

Appendix B12

IW Foul Sewer Asset
Alterations





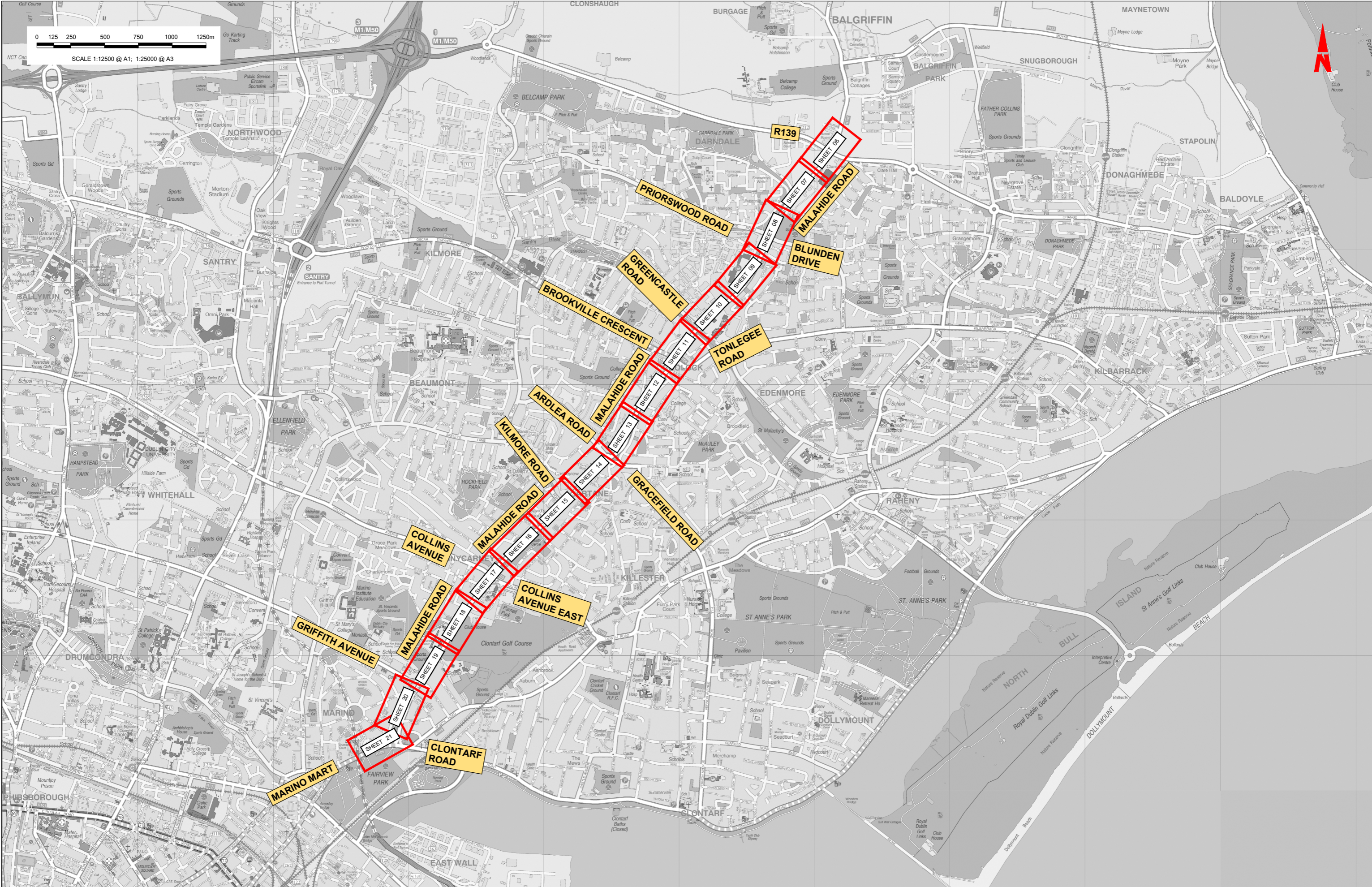

CLONGRIFFIN TO CITY CENTRE CORE BUS CORRIDOR SCHEME

CLONGRIFFIN TO CITY CENTRE CORE BUS CORRIDOR SCHEME. IW FOUL SEWER ASSET ALTERATIONS

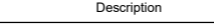
Disclaimer										Rev	Date	Drn	Chk'd	App'd	Description	Client	Engineering Designer				Programme Title						
a. © National Transport Authority (NTA) 2021. This drawing is confidential and the copyright in it is owned by NTA. This drawing must not be either loaned, copied or otherwise reproduced in whole or in part or used for any purpose without the prior permission of NTA.										M01	06/12/21	PP	JH	CA	ISSUE FOR PHASE 4: PLANNING	NTA Udaráis Náisiúnta Iompair National Transport Authority	AECOM M MOTT MACDONALD				BUSCONNECTS DUBLIN CORE BUS CORRIDORS INFRASTRUCTURE WORKS						
b. This drawing is to be used for the design element identified in the titleblock. Other information shown is to be considered indicative only. The drawing is to be read in conjunction with all other relevant design drawings.																				Drawing Title							
c. O.S. data used for plans are printed under © Ordnance Survey Ireland Government of Ireland. All rights reserved. Licence Number 2021/05, INIA, 180 National Transport Authority. All elevations are in metres and relate to OSI Good Model (OSGM15) Mean Head. All Co-ordinates are in Irish Transverse Mercator Grid (ITM) as defined by OSI active local GPS station.																					CLONGRIFFIN TO CITY CENTRE CORE BUS CORRIDOR SCHEME						
d. The information concerning the position of apparatus shown on this drawing is based on drawings supplied by the utility owners and/or the utility works contractor, while every care has been taken in the preparation of this drawing, positions should be taken as approximate and are intended for general guidance only and no representation is made by the NTA as to the accuracy, completeness, sufficiency or otherwise of this drawing and the position of the apparatus. The information contained herein does not purport to be comprehensive or final as the apparatus is subject to being altered and/or superseded. Recipients should not rely on this information. Any liabilities are hereby expressly disclaimed.																					IW FOUL SEWER ASSET ALTERATIONS						
e. The information contained herein has been provided by the NTA but does not purport to be comprehensive or final. Recipients should not rely on the information. Neither the NTA nor any of its directors, officers, employees, agents, stakeholders or advisers make any representation or warranty as to, or accept any liability or responsibility in relation to, the adequacy, accuracy, completeness or otherwise of the information provided as part of this document or any matter on which the information is based (including but not limited to loss or damage arising as a result of reliance by recipients on the information or any part of it). Any liabilities are hereby expressly disclaimed.																					COVER SHEET						
Project Ireland 2040 Building Ireland's Future										Date	06/12/21	Scale	N.T.S.	@ A1	@ A3	Project Code	BCIDA	Originator Code	ACM	QMS Code	BCIDA-ACM-UTL IX-0001 XX 00-DR-CU-0004	Sheet Number	01 of 01	Status	A	Rev	M01



<p>Disclaimer</p> <p>a. © National Transport Authority (NTA) 2021. This drawing is confidential and the copyright in it is owned by NTA. This drawing must not be either loaned, copied or otherwise reproduced in whole or in part or used for any purpose without the prior permission of NTA.</p> <p>b. This drawing is to be used for the design element identified in the title block. Other information shown is to be considered indicative only. The drawing is to be read in conjunction with all other relevant design drawings.</p> <p>c. O.S. data used for plans are printed under © Ordnance Survey Ireland Government of Ireland. All rights reserved. Licence Number 2021/OSI_NMA_180 National Transport Authority. All elevations are in metres and relate to OSI Geoid Model (OSGM15) Mean Head. All Co-ordinates are in Irish Transverse Mercator Grid (ITM) as defined by OSI active local GPS station.</p> <p>d. Information concerning the position of apparatus shown on this drawing is based on drawings supplied by the utility owners, and/or the utility works contractor, whilst every care has been taken in the preparation of this drawing, positions should be taken as approximate and are intended for general guidance only and no representation is made by the NTA as to the accuracy, completeness, sufficiency or otherwise of this drawing and the position of the apparatus. The information contained herein does not purport to be comprehensive or final as the apparatus is subject to being altered and/or superseded. Recipients should not rely on this information. Any liabilities are hereby expressly disclaimed.</p> <p>e. The information contained herein has been provided by the NTA but does not purport to be comprehensive or final. Recipients should not rely on the information. Neither the NTA nor any of its directors, officers, employees, agents, stakeholders or advisers make any representation or warranty as to, or accept any liability or responsibility in relation to, the adequacy, accuracy, reasonableness or completeness of the information provided as part of this document or any matter on which the information is based (including but not limited to loss or damage arising as a result of reliance by recipients on the information or any part of it). Any liabilities are hereby expressly disclaimed.</p>				<table><tr><th>Rev</th><th>Date</th><th>Drm</th><th>Chk'd</th><th>App'd</th><th>Description</th></tr><tr><td>M01</td><td>06/12/21</td><td>PP</td><td>JH</td><td>CA</td><td>ISSUE FOR PHASE 4: PLANNING</td></tr></table>	Rev	Date	Drm	Chk'd	App'd	Description	M01	06/12/21	PP	JH	CA	ISSUE FOR PHASE 4: PLANNING	<div><div><p>Údarás Náisiúnta Iompair National Transport Authority</p></div><div><p>P.POCZATKO</p><p>QMS Code</p></div><div><p>J.H.AWE</p><p>Approved C.ACTON</p></div></div> <table><tr><td>Date</td><td>06/12/21</td><td>Scale</td><td>1:12500 @ A1 1:25000 @ A3</td><td>Drawn</td><td>P.POCZATKO</td><td>Checked</td><td>J.H.AWE</td><td>Approved</td><td>C.ACTON</td></tr><tr><td>Project Code</td><td>BCIDA</td><td>Originator Code</td><td>ACM</td><td colspan="6">QMS Code</td></tr></table>	Date	06/12/21	Scale	1:12500 @ A1 1:25000 @ A3	Drawn	P.POCZATKO	Checked	J.H.AWE	Approved	C.ACTON	Project Code	BCIDA	Originator Code	ACM	QMS Code						<table><tr><td colspan="2"><p>Programme Title</p><p>BUSCONNECTS DUBLIN</p><p>CORE BUS CORRIDORS INFRASTRUCTURE WORKS</p></td><td colspan="2"><p>Drawing Title</p><p>CLONGRIFFIN TO CITY CENTRE CORE BUS CORRIDOR SCHEME</p><p>IW FOUL SEWER ASSET ALTERATIONS</p><p>KEY PLAN</p></td><td colspan="2"><p>Drawing File Name</p><p>BCIDA-ACM-UTL_KP-0001_XX_00-DR-CU-0002</p></td><td><p>Sheet Number</p><p>01 of 01</p></td><td><p>Status</p><p>A</p></td><td><p>Rev</p><p>M01</p></td></tr></table>	<p>Programme Title</p> <p>BUSCONNECTS DUBLIN</p> <p>CORE BUS CORRIDORS INFRASTRUCTURE WORKS</p>		<p>Drawing Title</p> <p>CLONGRIFFIN TO CITY CENTRE CORE BUS CORRIDOR SCHEME</p> <p>IW FOUL SEWER ASSET ALTERATIONS</p> <p>KEY PLAN</p>		<p>Drawing File Name</p> <p>BCIDA-ACM-UTL_KP-0001_XX_00-DR-CU-0002</p>		<p>Sheet Number</p> <p>01 of 01</p>	<p>Status</p> <p>A</p>	<p>Rev</p> <p>M01</p>
Rev	Date	Drm	Chk'd	App'd	Description																																										
M01	06/12/21	PP	JH	CA	ISSUE FOR PHASE 4: PLANNING																																										
Date	06/12/21	Scale	1:12500 @ A1 1:25000 @ A3	Drawn	P.POCZATKO	Checked	J.H.AWE	Approved	C.ACTON																																						
Project Code	BCIDA	Originator Code	ACM	QMS Code																																											
<p>Programme Title</p> <p>BUSCONNECTS DUBLIN</p> <p>CORE BUS CORRIDORS INFRASTRUCTURE WORKS</p>		<p>Drawing Title</p> <p>CLONGRIFFIN TO CITY CENTRE CORE BUS CORRIDOR SCHEME</p> <p>IW FOUL SEWER ASSET ALTERATIONS</p> <p>KEY PLAN</p>		<p>Drawing File Name</p> <p>BCIDA-ACM-UTL_KP-0001_XX_00-DR-CU-0002</p>		<p>Sheet Number</p> <p>01 of 01</p>	<p>Status</p> <p>A</p>	<p>Rev</p> <p>M01</p>																																							

DO NOT SCALE USE FIGURED DIMENSIONS ONLY

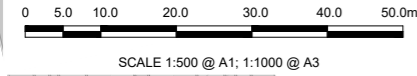
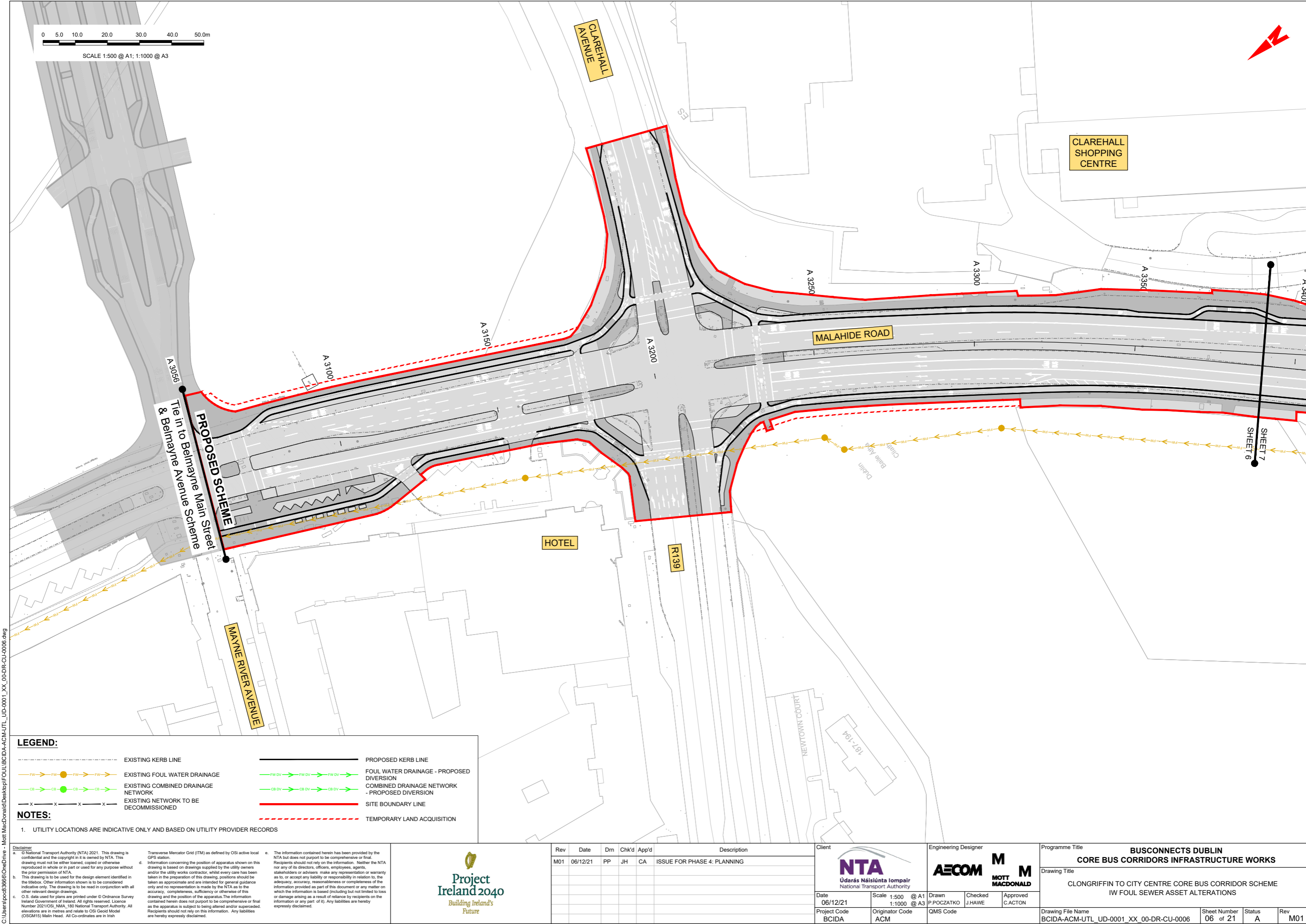

SCALE 1:500 @ A1; 1:1000 @ A3

LEGEND:

- EXISTING KERB LINE

EXISTING FOUL WATER DRAINAGE

EXISTING COMBINED DRAINAGE NETWORK

EXISTING NETWORK TO BE DECOMMISSIONED
- PROPOSED KERB LINE

FOUL WATER DRAINAGE - PROPOSED DIVERSION

COMBINED DRAINAGE NETWORK - PROPOSED DIVERSION

SITE BOUNDARY LINE

TEMPORARY LAND ACQUISITION

NOTES:

1. UTILITY LOCATIONS ARE INDICATIVE ONLY AND BASED ON UTILITY PROVIDER RECORDS

Disclaimer
a. © National Transport Authority (NTA) 2021. This drawing is confidential and the copyright in it is owned by NTA. This drawing must not be either loaned, copied or otherwise reproduced in whole or in part or used for any purpose without the prior permission of NTA.
b. This drawing is to be used for the design element identified in the titlebox. Other information shown is to be considered indicative only. The drawing is to be read in conjunction with all other relevant design drawings.
c. O.S. data used for plans are printed under © Ordnance Survey Ireland Government of Ireland. All rights reserved. Licence Number 2021/OS_NMA_180 National Transport Authority. All elevations are in metres and relate to OSI Geoid Model (OSGM15) Mean Head. All Co-ordinates are in Irish Transverse Mercator Grid (ITM) as defined by OSI active local GPS station.
d. Information concerning the position of apparatus shown on this drawing is based on drawings supplied by the utility owners and/or the utility works contractor, whilst every care has been taken in the preparation of this drawing, positions should be taken as approximate and are intended for general guidance only and no representation is made by the NTA as to the accuracy, completeness, sufficiency or otherwise of this drawing and the position of the apparatus. The information contained herein does not purport to be comprehensive or final as the apparatus is subject to being altered and/or superceded. Recipients should not rely on this information. Any liabilities are hereby expressly disclaimed.
e. The information contained herein has been provided by the NTA but does not purport to be comprehensive or final. Recipients should not rely on the information. Neither the NTA nor any of its directors, officers, employees, agents, stakeholders or advisers make any representation or warranty as to, or accept any liability or responsibility in relation to, the adequacy, accuracy, reasonableness or completeness of the information provided as part of this document or any matter on which the information is based (including but not limited to loss or damage arising as a result of reliance by recipients on the information or any part of it). Any liabilities are hereby expressly disclaimed.



Rev	Date	Drm	Chk'd	App'd	Description
M01	06/12/21	PP	JH	CA	ISSUE FOR PHASE 4: PLANNING

NTA
Údarás Náisiúnta Iompair
National Transport Authority

Date

06/12/21

Project Code

BCIDA

Scale

1:500 @ A1
1:1000 @ A3

Originator Code

ACM

Engineering Designer

AECOM
P.POCZATKO

MOTT MACDONALD
J.HAWE

M
C.ACTON

QMS Code

Programme Title BUSCONNECTS DUBLIN CORE BUS CORRIDORS INFRASTRUCTURE WORKS			
Drawing Title CLONGRIFFIN TO CITY CENTRE CORE BUS CORRIDOR SCHEME IW FOUL SEWER ASSET ALTERATIONS			
Drawing File Name BCIDA-ACM-UTL_UD-0001_XX_00-DR-CU-0006	Sheet Number 06 of 21	Status A	Rev M01

DO NOT SCALE USE FIGURED DIMENSIONS ONLY

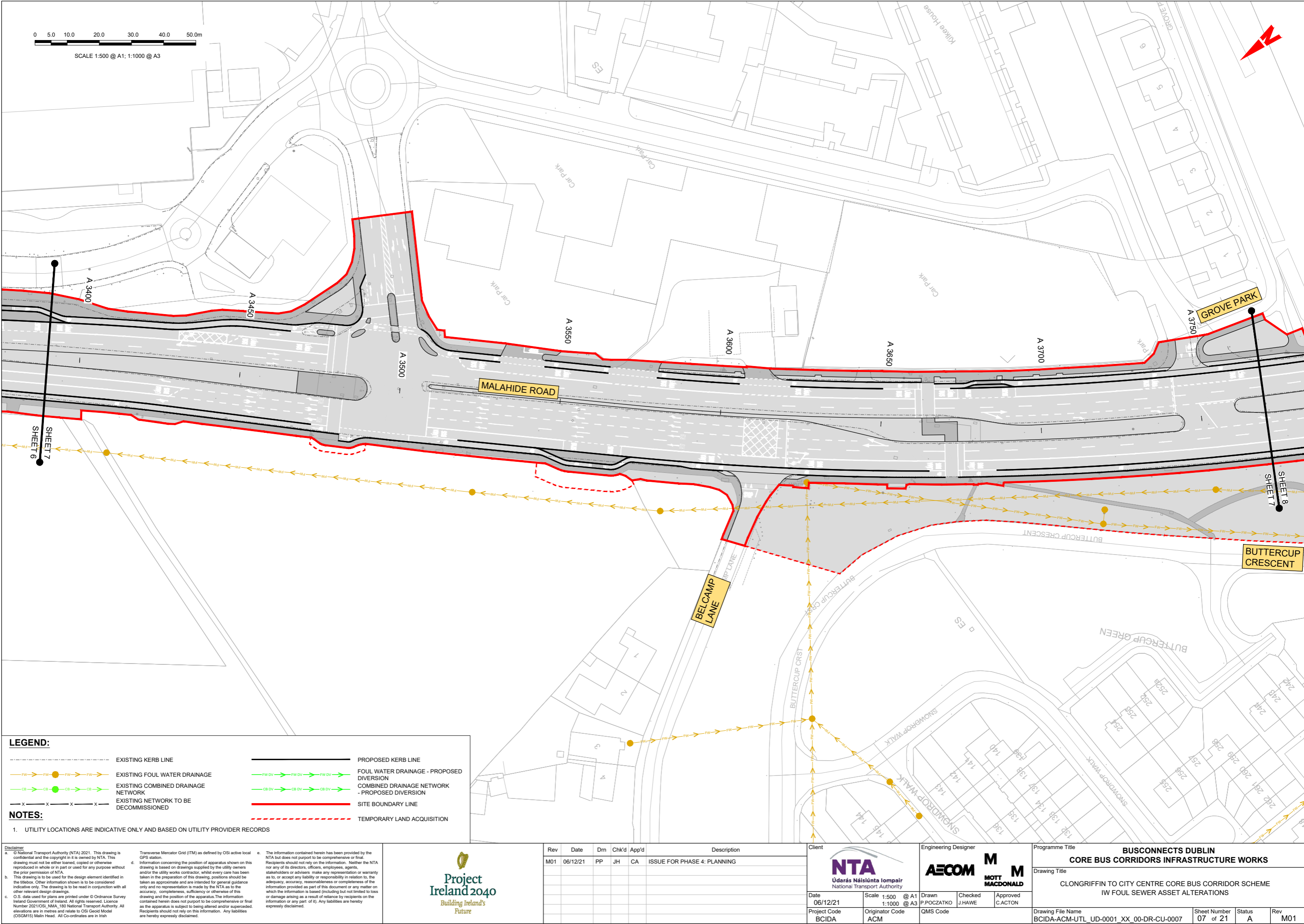

LEGEND:

EXISTING KERB LINE

EXISTING FOUL WATER DRAINAGE

EXISTING COMBINED DRAINAGE NETWORK

EXISTING NETWORK TO BE DECOMMISSIONED

PROPOSED KERB LINE

FOUL WATER DRAINAGE - PROPOSED DIVERSION

COMBINED DRAINAGE NETWORK - PROPOSED DIVERSION

SITE BOUNDARY LINE

TEMPORARY LAND ACQUISITION

NOTES:

1. UTILITY LOCATIONS ARE INDICATIVE ONLY AND BASED ON UTILITY PROVIDER RECORDS

Disclaimer

a. © National Transport Authority (NTA) 2021. This drawing is confidential and the copyright in it is owned by NTA. This drawing must not be either loaned, copied or otherwise reproduced in whole or in part or used for any purpose without the prior permission of NTA.

b. This drawing is to be used for the design element identified in the titlebox. Other information shown is to be considered indicative only. The drawing is to be read in conjunction with all other relevant design drawings.

c. O.S. data used for plans are printed under © Ordnance Survey Ireland Government of Ireland. All rights reserved. Licence Number 2021/OSI_NMA_180 National Transport Authority. All elevations are in metres and relate to OSI Geoid Model (OSGM15) Mean Head. All Co-ordinates are in Irish Transverse Mercator Grid (ITM) as defined by OSI active local GPS station.

d. Information concerning the position of apparatus shown on this drawing is based on drawings supplied by the utility owners and/or the utility works contractor, whilst every care has been taken in the preparation of this drawing, positions should be taken as approximate and are intended for general guidance only and no representation is made by the NTA as to the accuracy, completeness, sufficiency or otherwise of this drawing and the position of the apparatus. The information contained herein does not purport to be comprehensive or final as the apparatus is subject to being altered and/or superceded. Recipients should not rely on this information. Any liabilities are hereby expressly disclaimed.

e. The information contained herein has been provided by the NTA but does not purport to be comprehensive or final. Recipients should not rely on the information. Neither the NTA nor any of its directors, officers, employees, agents, stakeholders or advisers make any representation or warranty as to, or accept any liability or responsibility in relation to, the adequacy, accuracy, reasonableness or completeness of the information provided as part of this document or any matter on which the information is based (including but not limited to loss or damage arising as a result of reliance by recipients on the information or any part of it). Any liabilities are hereby expressly disclaimed.

Rev	Date	Drm	Chk'd	App'd	Description
M01	06/12/21	PP	JH	CA	ISSUE FOR PHASE 4: PLANNING

NTA

Údarás Náisiúnta Iompair

National Transport Authority

Date

06/12/21

Project Code

BCIDA

Scale

1:500 @ A1
1:1000 @ A3

Originator Code

ACM

Engineering Designer

AECOM

M

MOTT

M

MACDONALD

Drawn

P.POCZATKO

Checked

J.HAWE

Approved

C.ACTON

QMS Code

Programme Title			
BUSCONNECTS DUBLIN CORE BUS CORRIDORS INFRASTRUCTURE WORKS			
Drawing Title			
CLONGRIFFIN TO CITY CENTRE CORE BUS CORRIDOR SCHEME IW FOUL SEWER ASSET ALTERATIONS			
Drawing File Name		Sheet Number	Status
BCIDA-ACM-UTL_UD-0001_XX_00-DR-CU-0007		07 of 21	A
Rev		M01	

DO NOT SCALE USE FIGURED DIMENSIONS ONLY

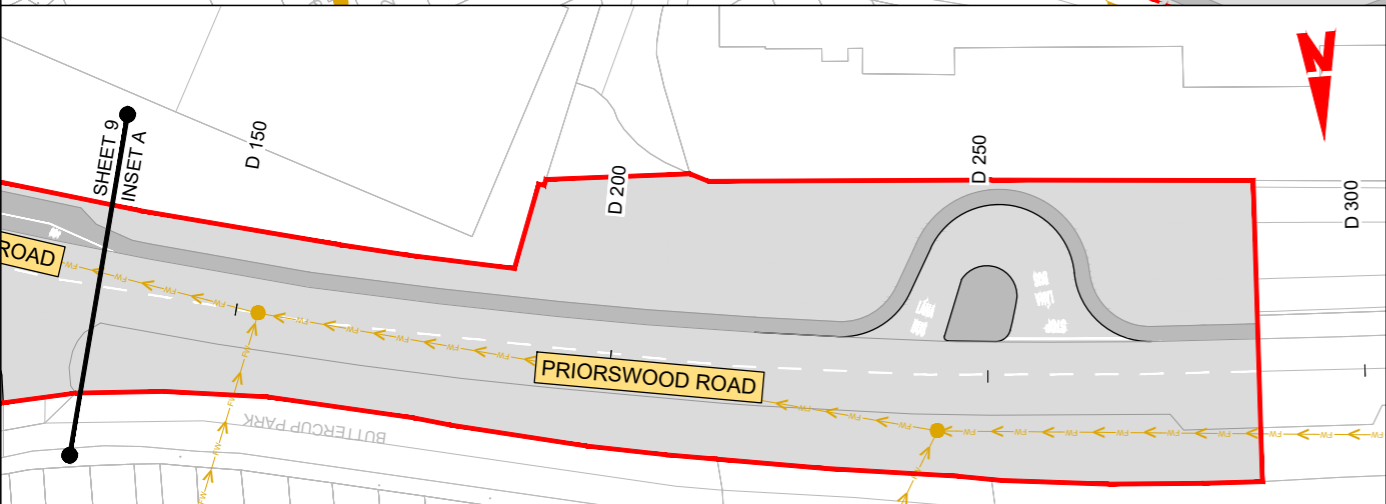
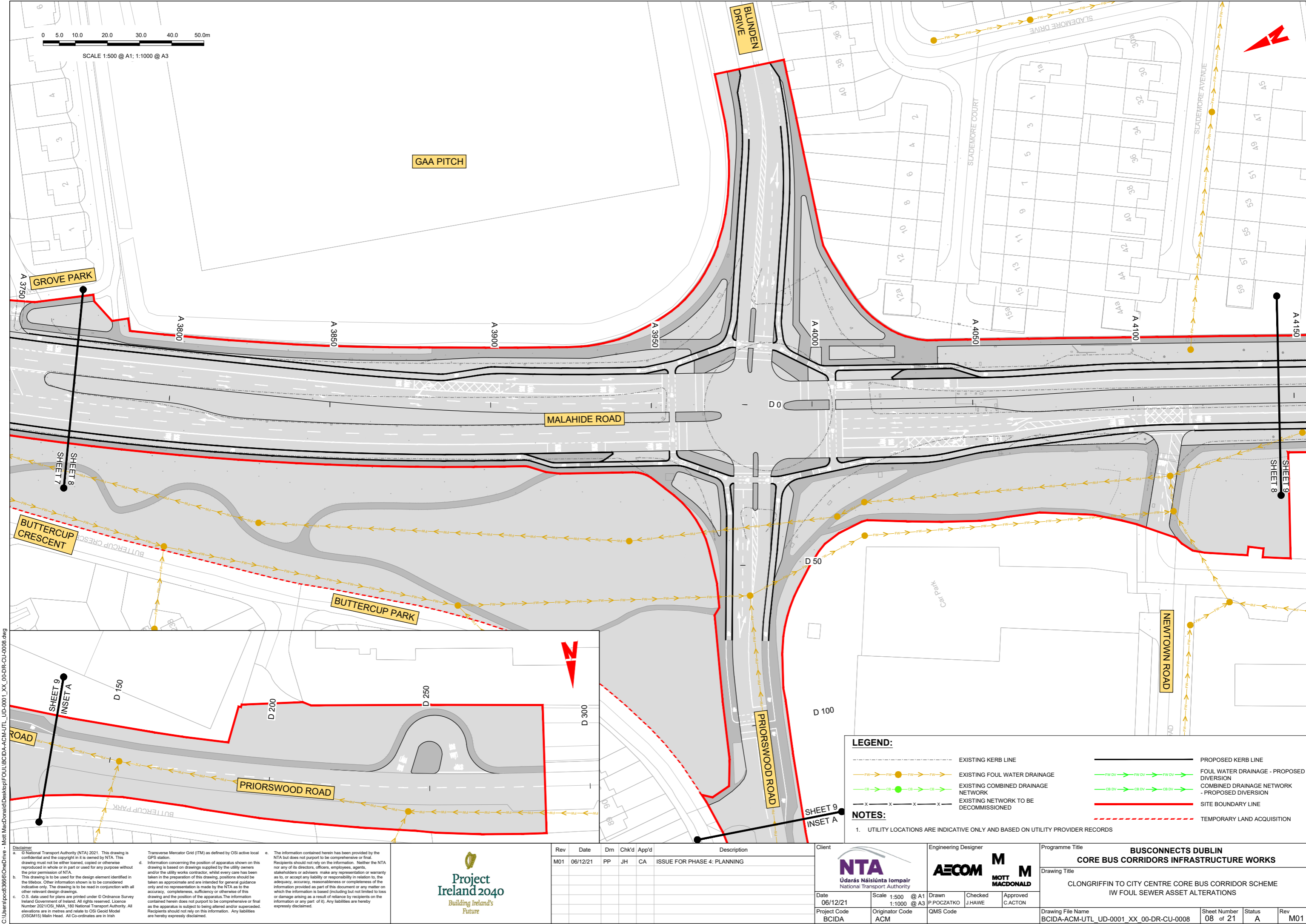

LEGEND:

- EXISTING KERB LINE
- EXISTING FOUL WATER DRAINAGE
- EXISTING COMBINED DRAINAGE NETWORK
- EXISTING NETWORK TO BE DECOMMISSIONED
- PROPOSED KERB LINE
- FOUL WATER DRAINAGE - PROPOSED DIVERSION
- COMBINED DRAINAGE NETWORK - PROPOSED DIVERSION
- SITE BOUNDARY LINE
- TEMPORARY LAND ACQUISITION

NOTES:

- UTILITY LOCATIONS ARE INDICATIVE ONLY AND BASED ON UTILITY PROVIDER RECORDS

<div><div><div>Disclaimer</div><div><p>a. © National Transport Authority (NTA) 2021. This drawing is confidential and the copyright in it is owned by NTA. This drawing must not be either loaned, copied or otherwise reproduced in whole or in part or used for any purpose without the prior permission of NTA.</p><p>b. This drawing is to be used for the design element identified in the titleblock. Other information shown is to be considered indicative only. The drawing is to be read in conjunction with all other relevant design drawings.</p><p>c. O.S. data used for plans are printed under © Ordnance Survey Ireland Government of Ireland. All rights reserved. Licence Number 2021/OSI_NMA_180 National Transport Authority. All elevations are in metres and relate to OSI Geoid Model (OSGM15) Mean Head. All Co-ordinates are in Irish</p></div><div><p>Transverse Mercator Grid (ITM) as defined by OSI active local GPS station.</p><p>d. Information concerning the position of apparatus shown on this drawing is based on drawings supplied by the utility owners and/or the utility works contractor, whilst every care has been taken in the preparation of this drawing, positions should be taken as approximate and are intended for general guidance only and no representation is made by the NTA as to the accuracy, completeness, sufficiency or otherwise of this drawing and the position of the apparatus. The information contained herein does not purport to be comprehensive or final as the apparatus is subject to being altered and/or superceded. Recipients should not rely on this information. Any liabilities are hereby expressly disclaimed.</p></div><div><p>e. The information contained herein has been provided by the NTA but does not purport to be comprehensive or final. Recipients should not rely on the information. Neither the NTA nor any of its directors, officers, employees, agents, stakeholders or advisers make any representation or warranty as to, or accept any liability or responsibility in relation to, the adequacy, accuracy, reasonableness or completeness of the information provided as part of this document or any matter on which the information is based (including but not limited to loss or damage arising as a result of reliance by recipients on the information or any part of it). Any liabilities are hereby expressly disclaimed.</p></div></div></div>										<div><div><div><div></div><div>Project Ireland 2040</div><div>Building Ireland's Future</div></div></div></div>										<table><tr><th>Rev</th><th>Date</th><th>Drm</th><th>Chk'd</th><th>App'd</th><th>Description</th></tr><tr><td>M01</td><td>06/12/21</td><td>PP</td><td>JH</td><td>CA</td><td>ISSUE FOR PHASE 4: PLANNING</td></tr></table>	Rev	Date	Drm	Chk'd	App'd	Description	M01	06/12/21	PP	JH	CA	ISSUE FOR PHASE 4: PLANNING	<div><div><div><div>NTA</div><div>Údarás Náisiúnta Iompair</div><div>National Transport Authority</div></div></div><div><div>Date</div><div>06/12/21</div></div><div><div>Project Code</div><div>BCIDA</div></div></div> <div><div>Scale</div><div>1:500 @ A1 1:1000 @ A3</div></div> <div><div>Originator Code</div><div>ACM</div></div>
Rev	Date	Drm	Chk'd	App'd	Description																												
M01	06/12/21	PP	JH	CA	ISSUE FOR PHASE 4: PLANNING																												

Client			Engineering Designer		
<div><div><div><div></div><div>NTA</div><div>Údarás Náisiúnta Iompair</div><div>National Transport Authority</div></div></div></div>			<div><div><div><div></div><div>AECOM</div></div><div><div><div></div><div>MOTT MACDONALD</div></div></div></div></div>		
<div><div><div>Date</div><div>06/12/21</div></div><div><div>Project Code</div><div>BCIDA</div></div></div>			<div><div><div>Drawn</div><div>P.POZGATKO</div></div><div><div>Checked</div><div>J.HAVE</div></div><div><div>Approved</div><div>C.ACTON</div></div></div>		
<div><div><div>QMS Code</div><div>BCIDA-ACM-UTL_00-0001_XX_00-DR-CU-0008</div></div></div>			<div><div><div>Drawing File Name</div><div>BCIDA-ACM-UTL_00-0001_XX_00-DR-CU-0008</div></div><div><div>Sheet Number</div><div>08 of 21</div></div><div><div>Status</div><div>A</div></div><div><div>Rev</div><div>M01</div></div></div>		

Client

NTA

Engineering Designer

AECOM

MOTT MACDONALD

Drawn

P.POCZATKO

Checked

J.HAWE

Approved

C.ACTON

QMS Code

DO NOT SCALE USE FIGURED DIMENSIONS ONLY

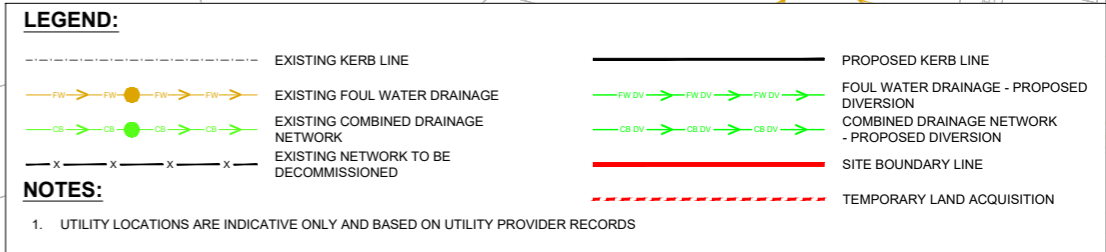

<p>Disclaimer</p> <p>a. © National Transport Authority (NTA) 2021. This drawing is confidential and the copyright in it is owned by NTA. This drawing must not be in whole or in part, copied or otherwise reproduced in whole or in part, copied or otherwise without the prior permission of any NTA.</p> <p>b. This drawing is to be used for the design element identified in the titleblock. Other information shown is to be considered indicative only. The drawing is to be read in conjunction with all other relevant design drawings.</p> <p>c. O.S. data used for plans are printed under Ordnance Survey Ireland Government of Ireland. All rights reserved. Licence Number 2021/0505. NMA, 180 National Transport Authority. All elevations are in metres and relate to OSI Geoid Model (OSGM15) Mean Head. All Co-ordinates are in Irish Transverse Mercator Grid (ITM) as defined by OSI active local GPS station.</p> <p>d. Information concerning the position of apparatus shown on this drawing is based on drawings supplied by the utility owners and/or the utility works contractor, whilst every care has been taken in the preparation of this drawing, positions should be taken as accurate, reasonable and intended for general guidance only and no representation is made by the NTA as to the accuracy, completeness, sufficiency or otherwise of this drawing and the position of the apparatus. The information contained herein does not purport to be comprehensive or final as the apparatus is subject to change without notice and is supplied. Recipients should not rely on this information. Any liabilities are hereby expressly disclaimed.</p> <p>e. The information contained herein has been provided by the NTA but does not purport to be comprehensive or final. Recipients should not rely on the information. Neither the NTA nor any of its directors, officers, employees, agents, stakeholders or advisers make any representation or warranty as to, or accept any liability or responsibility in relation to, the adequacy, accuracy, reasonableness or completeness of the information provided as part of this document or any matter on which the information is based (including but not limited to loss or damage arising as a result of reliance by recipients on the information or part of it). Any liabilities are hereby expressly disclaimed.</p>										<p>Rev Date Dnn Chk'd App'd Description</p> <p>M01 06/12/21 PP JH CA ISSUE FOR PHASE 4: PLANNING</p>										<p>Client</p> <p>NTA Nádas Nálainta Iompair National Transport Authority</p> <p>Date 06/12/21 Scale 1:500 @ A1 1:1000 @ A3</p> <p>Project Code BCIDA Originator Code ACM</p>										<p>Engineering Designer</p> <p>AECOM M M MOTT MACDONALD</p> <p>Drawn P.POCZATKO Checked J.HAWE Approved C.ACTON</p> <p>QMS Code</p>										<p>Programme Title</p> <p>BUSCONNECTS DUBLIN CORE BUS CORRIDORS INFRASTRUCTURE WORKS</p> <p>Drawing Title</p> <p>CLONGRIFFIN TO CITY CENTRE CORE BUS CORRIDOR SCHEME IW FOL SEWER ASSET ALTERATIONS</p> <p>Drawing File Name BCIDA-ACM-UTL_UD-0001_XX_00-DR-CU-0009 Sheet 09 of 21 Status A Rev M01</p>									
--	--	--	--	--	--	--	--	--	--	--	--	--	--	--	--	--	--	--	--	---	--	--	--	--	--	--	--	--	--	--	--	--	--	--	--	--	--	--	--	---	--	--	--	--	--	--	--	--	--

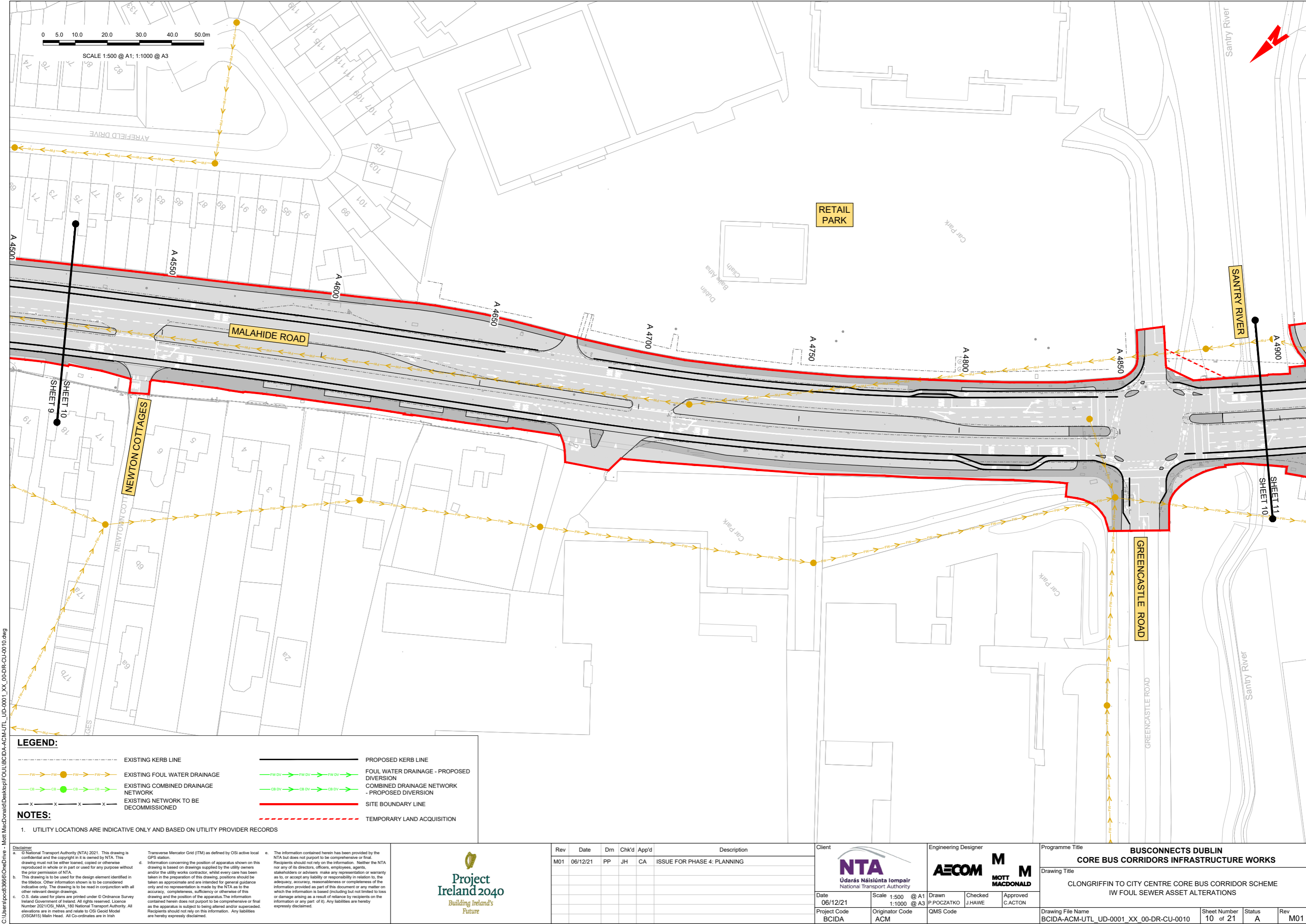

LEGEND:

- EXISTING KERB LINE

EXISTING FOUL WATER DRAINAGE

EXISTING COMBINED DRAINAGE NETWORK

EXISTING NETWORK TO BE DECOMMISSIONED
- PROPOSED KERB LINE

FOUL WATER DRAINAGE - PROPOSED DIVERSION

COMBINED DRAINAGE NETWORK - PROPOSED DIVERSION

SITE BOUNDARY LINE

TEMPORARY LAND ACQUISITION

NOTES:

1. UTILITY LOCATIONS ARE INDICATIVE ONLY AND BASED ON UTILITY PROVIDER RECORDS

Disclaimer
a. © National Transport Authority (NTA) 2021. This drawing is confidential and the copyright in it is owned by NTA. This drawing must not be either loaned, copied or otherwise reproduced in whole or in part or used for any purpose without the prior permission of NTA.
b. This drawing is to be used for the design element identified in the titleblock. Other information shown is to be considered indicative only. The drawing is to be read in conjunction with all other relevant design drawings.
c. O.S. data used for plans are printed under © Ordnance Survey Ireland Government of Ireland. All rights reserved. Licence Number 2021/OSI_NMA_180 National Transport Authority. All elevations are in metres and relate to OSI Geoid Model (OSGM15) Mean Head. All Co-ordinates are in Irish Transverse Mercator Grid (ITM) as defined by OSI active local GPS station.
d. Information concerning the position of apparatus shown on this drawing is based on drawings supplied by the utility owners and/or the utility works contractor, whilst every care has been taken in the preparation of this drawing, positions should be taken as approximate and are intended for general guidance only and no representation is made by the NTA as to the accuracy, completeness, sufficiency or otherwise of this drawing and the position of the apparatus. The information contained herein does not purport to be comprehensive or final as the apparatus is subject to being altered and/or superceded. Recipients should not rely on this information. Any liabilities are hereby expressly disclaimed.
e. The information contained herein has been provided by the NTA but does not purport to be comprehensive or final. Recipients should not rely on the information. Neither the NTA nor any of its directors, officers, employees, agents, stakeholders or advisers make any representation or warranty as to, or accept any liability or responsibility in relation to, the adequacy, accuracy, reasonableness or completeness of the information provided as part of this document or any matter on which the information is based (including but not limited to loss or damage arising as a result of reliance by recipients on the information or any part of it). Any liabilities are hereby expressly disclaimed.



Rev	Date	Drm	Chk'd	App'd	Description
M01	06/12/21	PP	JH	CA	ISSUE FOR PHASE 4: PLANNING

Client

NTA

Údarás Náisiúnta Iompair

National Transport Authority

Date	Scale
06/12/21	1:500 @ A1 1:1000 @ A3
Project Code	Originator Code
BCIDA	ACM

Engineering Designer

AECOM

MOTT MACDONALD

Drawn	Checked	Approved
P.POCZATKO	J.HAWE	C.ACTON
QMS Code		

Programme Title BUSCONNECTS DUBLIN CORE BUS CORRIDORS INFRASTRUCTURE WORKS			
Drawing Title CLONGRIFFIN TO CITY CENTRE CORE BUS CORRIDOR SCHEME IW FOUL SEWER ASSET ALTERATIONS			
Drawing File Name BCIDA-ACM-UTL_UD-0001_XX_00-DR-CU-0010	Sheet Number 10 of 21	Status A	Rev M01

DO NOT SCALE USE FIGURED DIMENSIONS ONLY

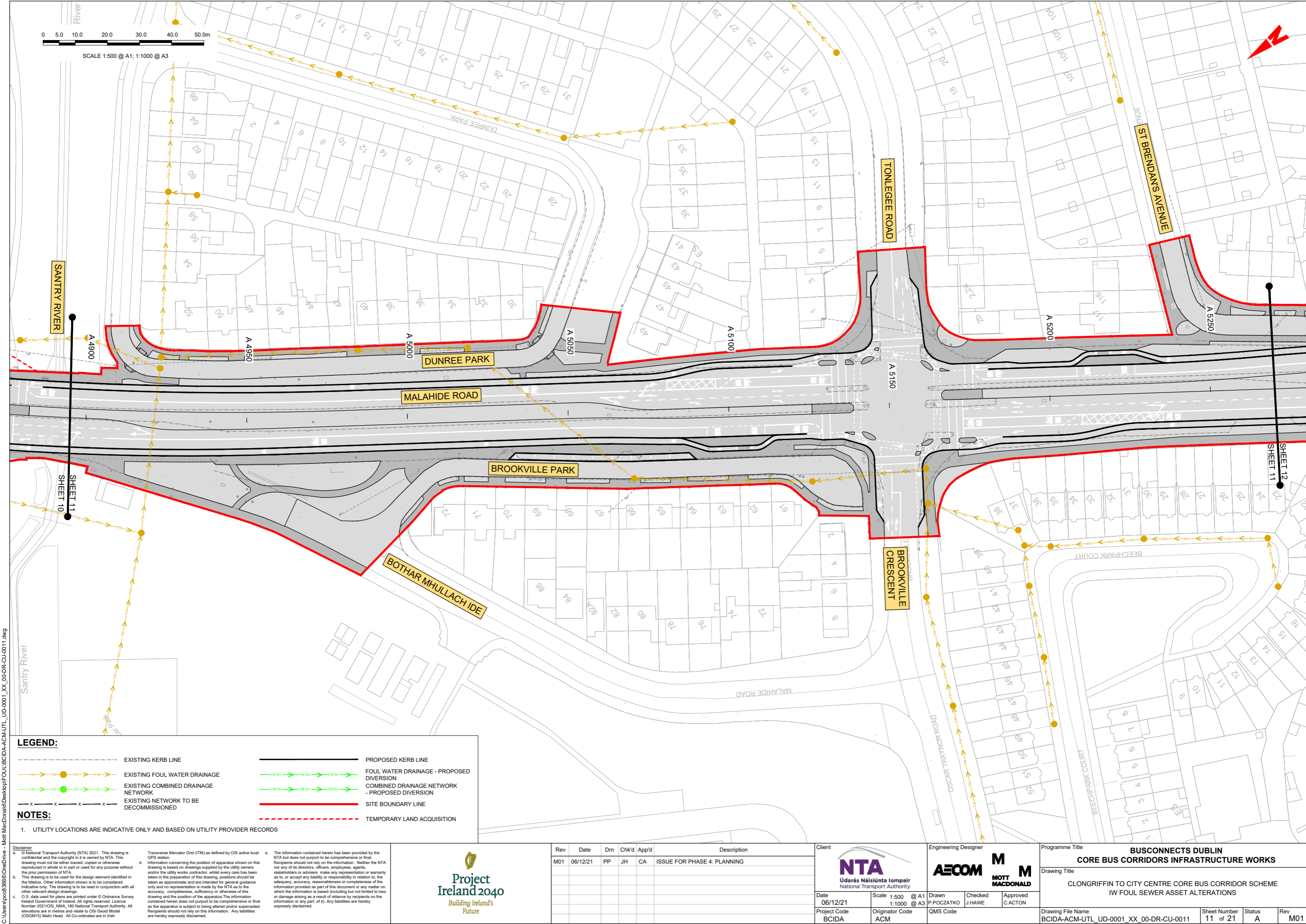

LEGEND:

- EXISTING KERB LINE
- EXISTING FOUL WATER DRAINAGE
- EXISTING COMBINED DRAINAGE NETWORK
- EXISTING NETWORK TO BE DECOMMISSIONED

PROPOSED KERB LINEFOUL WATER DRAINAGE - PROPOSED DIVERSIONCOMBINED DRAINAGE NETWORK - PROPOSED DIVERSIONSITE BOUNDARY LINETEMPORARY LAND ACQUISITION

NOTES:

1. UTILITY LOCATIONS ARE INDICATIVE ONLY AND BASED ON UTILITY PROVIDER RECORDS

Disclaimer
a. © National Transport Authority (NTA) 2021. This drawing is confidential and the copyright in it is owned by NTA. This drawing must not be either loaned, copied or otherwise reproduced in whole or in part or used for any purpose without the prior permission of NTA.
b. This drawing is to be used for the design element identified in the titleblock. Other information shown is to be considered indicative only. The drawing is to be read in conjunction with all other relevant design drawings.
c. O.S. data used for plans are printed under © Ordnance Survey Ireland Government of Ireland. All rights reserved. Licence Number 2021/OSI_NMA_180 National Transport Authority. All elevations are in metres and relate to OSI Geoid Model (OSGM15) Mean Head. All Co-ordinates are in Irish Transverse Mercator Grid (ITM) as defined by OSI active local GPS station.
d. Information concerning the position of apparatus shown on this drawing is based on drawings supplied by the utility owners and/or the utility works contractor, whilst every care has been taken in the preparation of this drawing, positions should be taken as approximate and are intended for general guidance only and no representation is made by the NTA as to the accuracy, completeness, sufficiency or otherwise of this drawing and the position of the apparatus. The information contained herein does not purport to be comprehensive or final as the apparatus is subject to being altered and/or superseded. Recipients should not rely on this information. Any liabilities are hereby expressly disclaimed.
e. The information contained herein has been provided by the NTA but does not purport to be comprehensive or final. Recipients should not rely on the information. Neither the NTA nor any of its directors, officers, employees, agents, stakeholders or advisers make any representation or warranty as to, or accept any liability or responsibility in relation to, the adequacy, accuracy, reasonableness or completeness of the information provided as part of this document or any matter on which the information is based (including but not limited to loss or damage arising as a result of reliance by recipients on the information or any part of it). Any liabilities are hereby expressly disclaimed.



Rev	Date	Drm	Chk'd	App'd	Description
M01	06/12/21	PP	JH	CA	ISSUE FOR PHASE 4: PLANNING

Údarás Náisiúnta Iompair
National Transport Authority

Date

06/12/21

Scale

1:500 @ A1
1:1000 @ A3

Project Code

BCIDA

Originator Code

ACM

Engineering Designer

Drawn

P.POCZATKO

Checked

J.HAWE

Approved

C.ACTON

QMS Code

Programme Title BUSCONNECTS DUBLIN CORE BUS CORRIDORS INFRASTRUCTURE WORKS			
Drawing Title CLONGRIFFIN TO CITY CENTRE CORE BUS CORRIDOR SCHEME IW FOUL SEWER ASSET ALTERATIONS			
Drawing File Name BCIDA-ACM-UTL_UD-0001_XX_00-DR-CU-0011	Sheet Number 11 of 21	Status A	Rev M01

DO NOT SCALE USE FIGURED DIMENSIONS ONLY

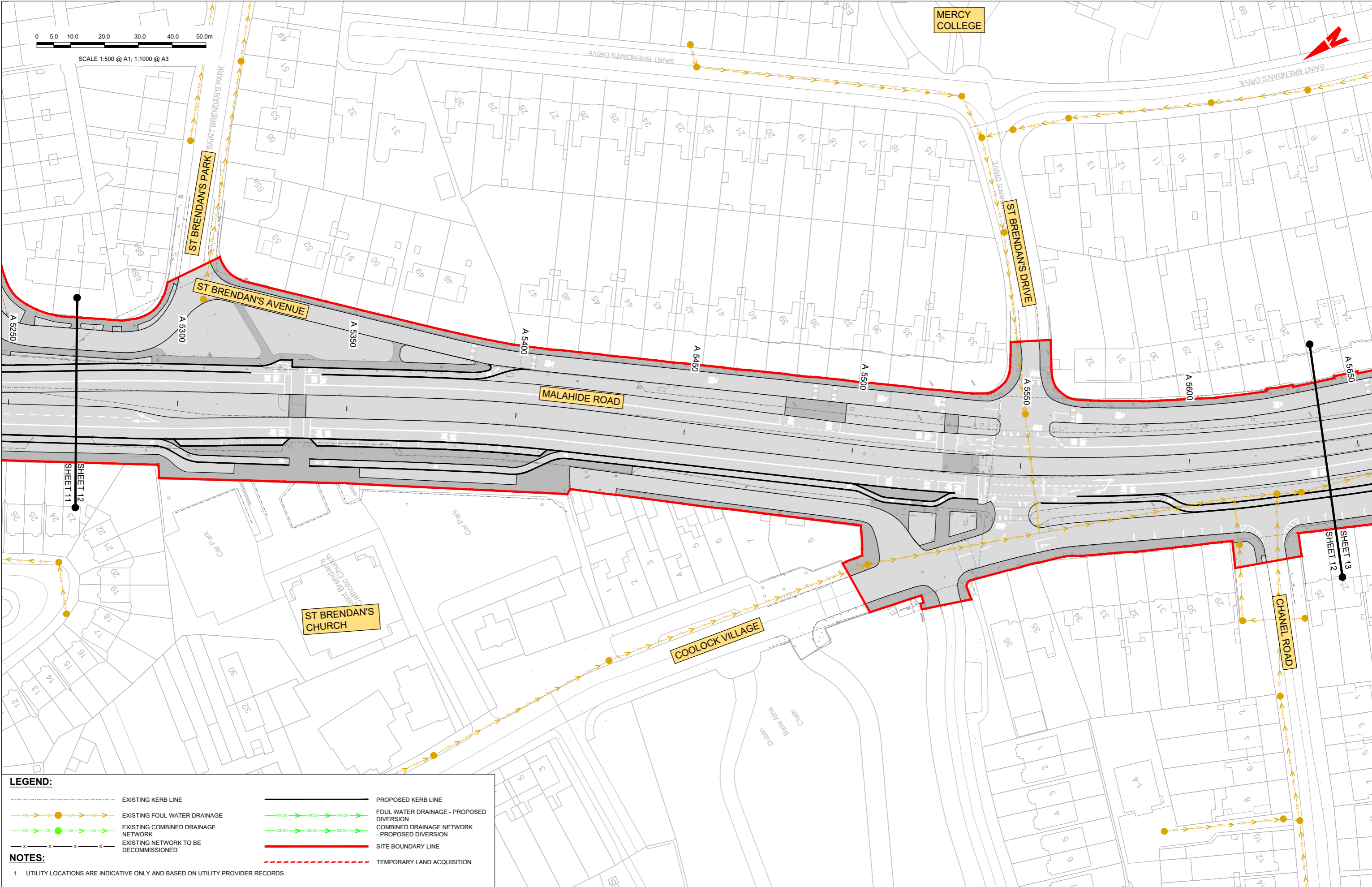

LEGEND:

EXISTING KERB LINE

EXISTING FOUL WATER DRAINAGE

EXISTING COMBINED DRAINAGE NETWORK

EXISTING NETWORK TO BE DECOMMISSIONED

PROPOSED KERB LINE

FOUL WATER DRAINAGE - PROPOSED DIVERSION

COMBINED DRAINAGE NETWORK - PROPOSED DIVERSION

SITE BOUNDARY LINE

TEMPORARY LAND ACQUISITION

NOTES:
1. UTILITY LOCATIONS ARE INDICATIVE ONLY AND BASED ON UTILITY PROVIDER RECORDS

<div><div><div>Disclaimer</div><div><p>a. © National Transport Authority (NTA) 2021. This drawing is confidential and the copyright in it is owned by NTA. This drawing must not be either loaned, copied or otherwise reproduced in whole or in part or used for any purpose without the prior permission of NTA.</p><p>b. This drawing is to be used for the design element identified in the titlebox. Other information shown is to be considered indicative only. The drawing is to be read in conjunction with all other relevant design drawings.</p><p>c. O.S. data used for plans are printed under © Ordnance Survey Ireland Government of Ireland. All rights reserved. Licence Number 2021/OSI_NMA_180 National Transport Authority. All elevations are in metres and relate to OSI Geoid Model (OSGM15) Mean Head. All Co-ordinates are in Irish</p></div><div><p>Transverse Mercator Grid (ITM) as defined by OSI active local GPS station.</p><p>d. Information concerning the position of apparatus shown on this drawing is based on drawings supplied by the utility owners and/or the utility works contractor, whilst every care has been taken in the preparation of this drawing, positions should be taken as approximate and are intended for general guidance only and no representation is made by the NTA as to the accuracy, completeness, sufficiency or otherwise of this drawing and the position of the apparatus. The information contained herein does not purport to be comprehensive or final as the apparatus is subject to being altered and/or superseded. Recipients should not rely on this information. Any liabilities are hereby expressly disclaimed.</p></div><div><p>e. The information contained herein has been provided by the NTA but does not purport to be comprehensive or final. Recipients should not rely on the information. Neither the NTA nor any of its directors, officers, employees, agents, stakeholders or advisers make any representation or warranty as to, or accept any liability or responsibility in relation to, the adequacy, accuracy, reasonableness or completeness of the information provided as part of this document or any matter on which the information is based (including but not limited to loss or damage arising as a result of reliance by recipients on the information or any part of it). Any liabilities are hereby expressly disclaimed.</p></div></div></div> <div><div><div><div><div></div><div>Project Ireland 2040</div><div>Building Ireland's Future</div></div></div></div></div>										<table><tr><th>Rev</th><th>Date</th><th>Drm</th><th>Chk'd</th><th>App'd</th><th>Description</th></tr><tr><td>M01</td><td>06/12/21</td><td>PP</td><td>JH</td><td>CA</td><td>ISSUE FOR PHASE 4: PLANNING</td></tr><tr><td> </td><td> </td><td> </td><td> </td><td> </td><td> </td></tr><tr><td> </td><td> </td><td> </td><td> </td><td> </td><td> </td></tr><tr><td> </td><td> </td><td> </td><td> </td><td> </td><td> </td></tr></table>	Rev	Date	Drm	Chk'd	App'd	Description	M01	06/12/21	PP	JH	CA	ISSUE FOR PHASE 4: PLANNING																			<div><div><div>Client</div><div><div><div>NTA</div><div>Údarás Náisiúnta Iompair</div><div>National Transport Authority</div></div></div><div><div>Date</div><div>06/12/21</div></div><div><div>Project Code</div><div>BCIDA</div></div></div><div><div>Scale</div><div>1:500 @ A1 1:1000 @ A3</div></div><div><div>Originator Code</div><div>ACM</div></div></div> <div><div>Engineering Designer</div><div><div><div>AECOM</div><div>MOTT MACDONALD</div></div></div><div><div>Drawn</div><div>P.POCZATKO</div></div><div><div>Checked</div><div>J.HAWE</div></div><div><div>Approved</div><div>C.ACTON</div></div></div> <div><div>QMS Code</div><div> </div></div>
Rev	Date	Drm	Chk'd	App'd	Description																																				
M01	06/12/21	PP	JH	CA	ISSUE FOR PHASE 4: PLANNING																																				

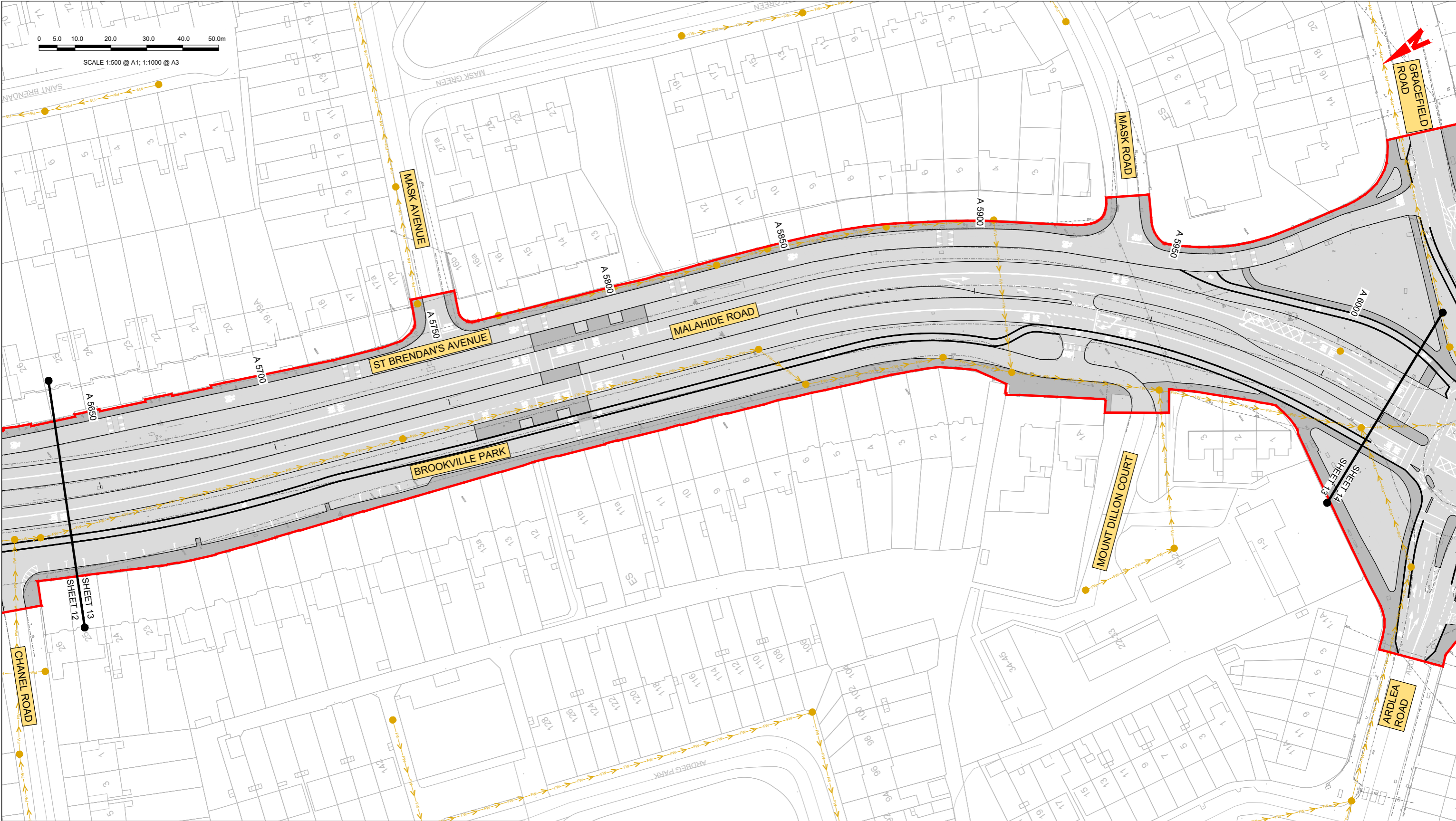

LEGEND:

EXISTING KERB LINE

EXISTING FOUL WATER DRAINAGE

EXISTING COMBINED DRAINAGE NETWORK

EXISTING NETWORK TO BE DECOMMISSIONED

PROPOSED KERB LINE

FOUL WATER DRAINAGE - PROPOSED DIVERSION

COMBINED DRAINAGE NETWORK - PROPOSED DIVERSION

SITE BOUNDARY LINE

TEMPORARY LAND ACQUISITION

NOTES:

1. UTILITY LOCATIONS ARE INDICATIVE ONLY AND BASED ON UTILITY PROVIDER RECORDS

Disclaimer

a. © National Transport Authority (NTA) 2021. This drawing is confidential and the copyright in it is owned by NTA. This drawing must not be either loaned, copied or otherwise reproduced in whole or in part or used for any purpose without the prior permission of NTA.

b. This drawing is to be used for the design element identified in the titleblock. Other information shown is to be considered indicative only. The drawing is to be read in conjunction with all other relevant design drawings.

c. O.S. data used for plans are printed under © Ordnance Survey Ireland Government of Ireland. All rights reserved. Licence Number 2021/OSI_NMA_180 National Transport Authority. All elevations are in metres and relate to OSi Geoid Model (OSGM15) Mean Head. All Co-ordinates are in Irish Transverse Mercator Grid (ITM) as defined by OSI active local GPS station.

d. Information concerning the position of apparatus shown on this drawing is based on drawings supplied by the utility owners and/or the utility works contractor, whilst every care has been taken in the preparation of this drawing, positions should be taken as approximate and are intended for general guidance only and no representation is made by the NTA as to the accuracy, completeness, sufficiency or otherwise of this drawing and the position of the apparatus. The information contained herein does not purport to be comprehensive or final as the apparatus is subject to being altered and/or superseded. Recipients should not rely on this information. Any liabilities are hereby expressly disclaimed.

e. The information contained herein has been provided by the NTA but does not purport to be comprehensive or final. Recipients should not rely on the information. Neither the NTA nor any of its directors, officers, employees, agents, stakeholders or advisers make any representation or warranty as to, or accept any liability or responsibility in relation to, the adequacy, accuracy, reasonableness or completeness of the information provided as part of this document or any matter on which the information is based (including but not limited to loss or damage arising as a result of reliance by recipients on the information or any part of it). Any liabilities are hereby expressly disclaimed.



Rev	Date	Drm	Chk'd	App'd	Description
M01	06/12/21	PP	JH	CA	ISSUE FOR PHASE 4: PLANNING

NTA
Údarás Náisiúnta Iompair
National Transport Authority

Date
06/12/21

Project Code
BCIDA

Scale
1:500 @ A1
1:1000 @ A3

Originator Code
ACM

Engineering Designer
AECOM
P.POCZATKO

Checked
J.H.AWE

Approved
C.ACTON

MOTT MACDONALD

QMS Code

Programme Title
**BUSCONNECTS DUBLIN
CORE BUS CORRIDORS INFRASTRUCTURE WORKS**

Drawing Title
CLONGRIFFIN TO CITY CENTRE CORE BUS CORRIDOR SCHEME
IW FOUL SEWER ASSET ALTERATIONS

Drawing File Name
BCIDA-ACM-UTL_UD-0001_XX_00-DR-CU-0013

Sheet Number
13 of 21

Status
A

Rev
M01

DO NOT SCALE USE FIGURED DIMENSIONS ONLY

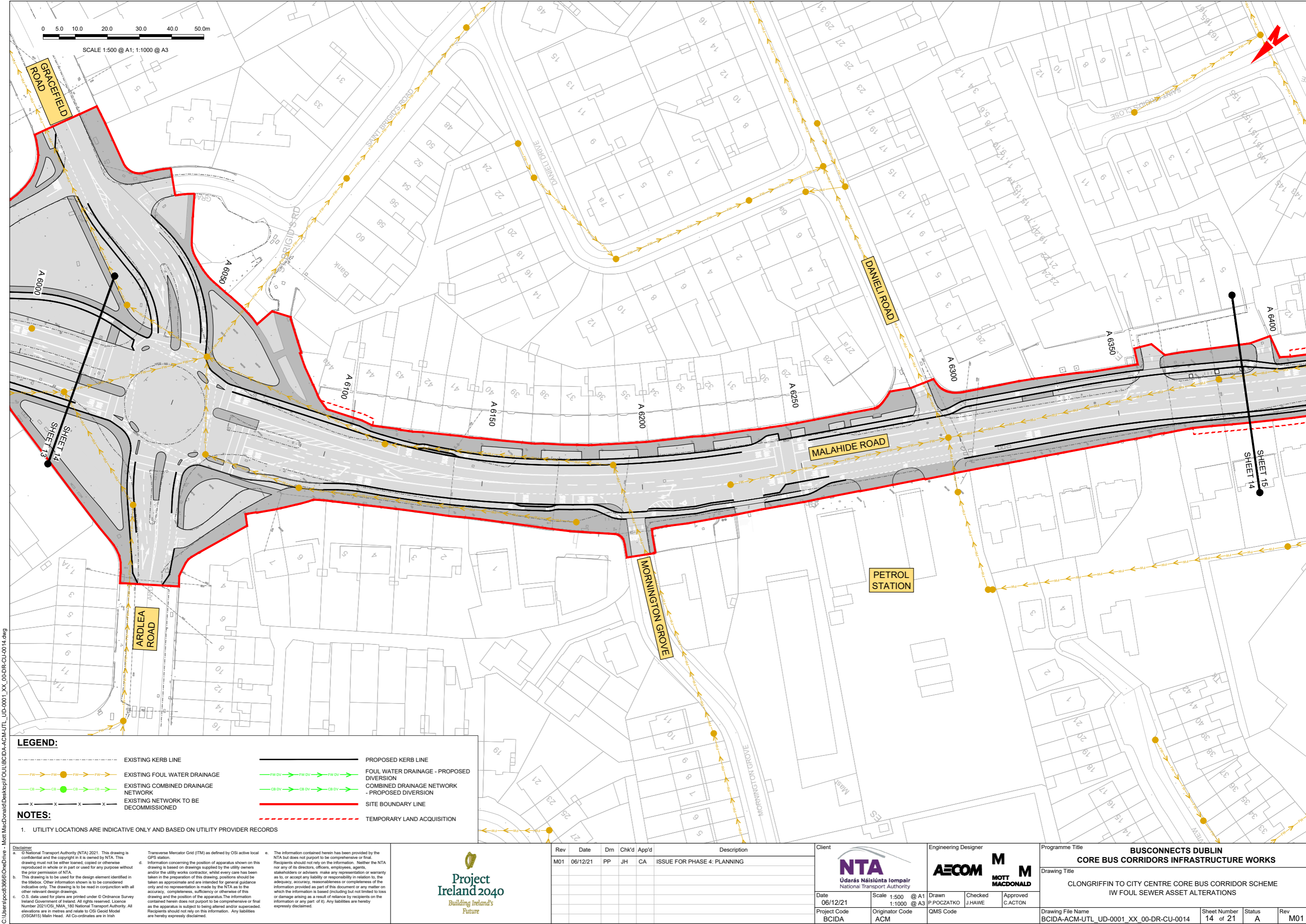

LEGEND:

- EXISTING KERB LINE

EXISTING FOUL WATER DRAINAGE

EXISTING COMBINED DRAINAGE NETWORK

EXISTING NETWORK TO BE DECOMMISSIONED
- PROPOSED KERB LINE

FOUL WATER DRAINAGE - PROPOSED DIVERSION

COMBINED DRAINAGE NETWORK - PROPOSED DIVERSION

SITE BOUNDARY LINE

TEMPORARY LAND ACQUISITION

NOTES:

1. UTILITY LOCATIONS ARE INDICATIVE ONLY AND BASED ON UTILITY PROVIDER RECORDS

Disclaimer
a. © National Transport Authority (NTA) 2021. This drawing is confidential and the copyright in it is owned by NTA. This drawing must not be either loaned, copied or otherwise reproduced in whole or in part or used for any purpose without the prior permission of NTA.
b. This drawing is to be used for the design element identified in the titlebox. Other information shown is to be considered indicative only. The drawing is to be read in conjunction with all other relevant design drawings.
c. O.S. data used for plans are printed under © Ordnance Survey Ireland Government of Ireland. All rights reserved. Licence Number 2021/OSI_NMA_180 National Transport Authority. All elevations are in metres and relate to OSI Good Model (OSGM15) Mean Head. All Co-ordinates are in Irish Transverse Mercator Grid (ITM) as defined by OSI active local GPS station.
d. Information concerning the position of apparatus shown on this drawing is based on drawings supplied by the utility owners and/or the utility works contractor, whilst every care has been taken in the preparation of this drawing, positions should be taken as approximate and are intended for general guidance only and no representation is made by the NTA as to the accuracy, completeness, sufficiency or otherwise of this drawing and the position of the apparatus. The information contained herein does not purport to be comprehensive or final as the apparatus is subject to being altered and/or superceded. Recipients should not rely on this information. Any liabilities are hereby expressly disclaimed.
e. The information contained herein has been provided by the NTA but does not purport to be comprehensive or final. Recipients should not rely on the information. Neither the NTA nor any of its directors, officers, employees, agents, stakeholders or advisers make any representation or warranty as to, or accept any liability or responsibility in relation to, the adequacy, accuracy, reasonableness or completeness of the information provided as part of this document or any matter on which the information is based (including but not limited to loss or damage arising as a result of reliance by recipients on the information or any part of it). Any liabilities are hereby expressly disclaimed.



Rev	Date	Drm	Chk'd	App'd	Description
M01	06/12/21	PP	JH	CA	ISSUE FOR PHASE 4: PLANNING

NTA Údarás Náisiúnta Iompair National Transport Authority	
Date 06/12/21	Scale 1:500 @ A1 1:1000 @ A3
Project Code BCIDA	Originator Code ACM

Engineering Designer	
AECOM	MOTT MACDONALD
Drawn P.POCZATKO	Checked J.HAWE
Approved C.ACTON	
QMS Code	

Programme Title BUSCONNECTS DUBLIN CORE BUS CORRIDORS INFRASTRUCTURE WORKS			
Drawing Title CLONGRIFFIN TO CITY CENTRE CORE BUS CORRIDOR SCHEME IW FOUL SEWER ASSET ALTERATIONS			
Drawing File Name BCIDA-ACM-UTL_UD-0001_XX_00-DR-CU-0014	Sheet Number 14 of 21	Status A	Rev M01

DO NOT SCALE USE FIGURED DIMENSIONS ONLY

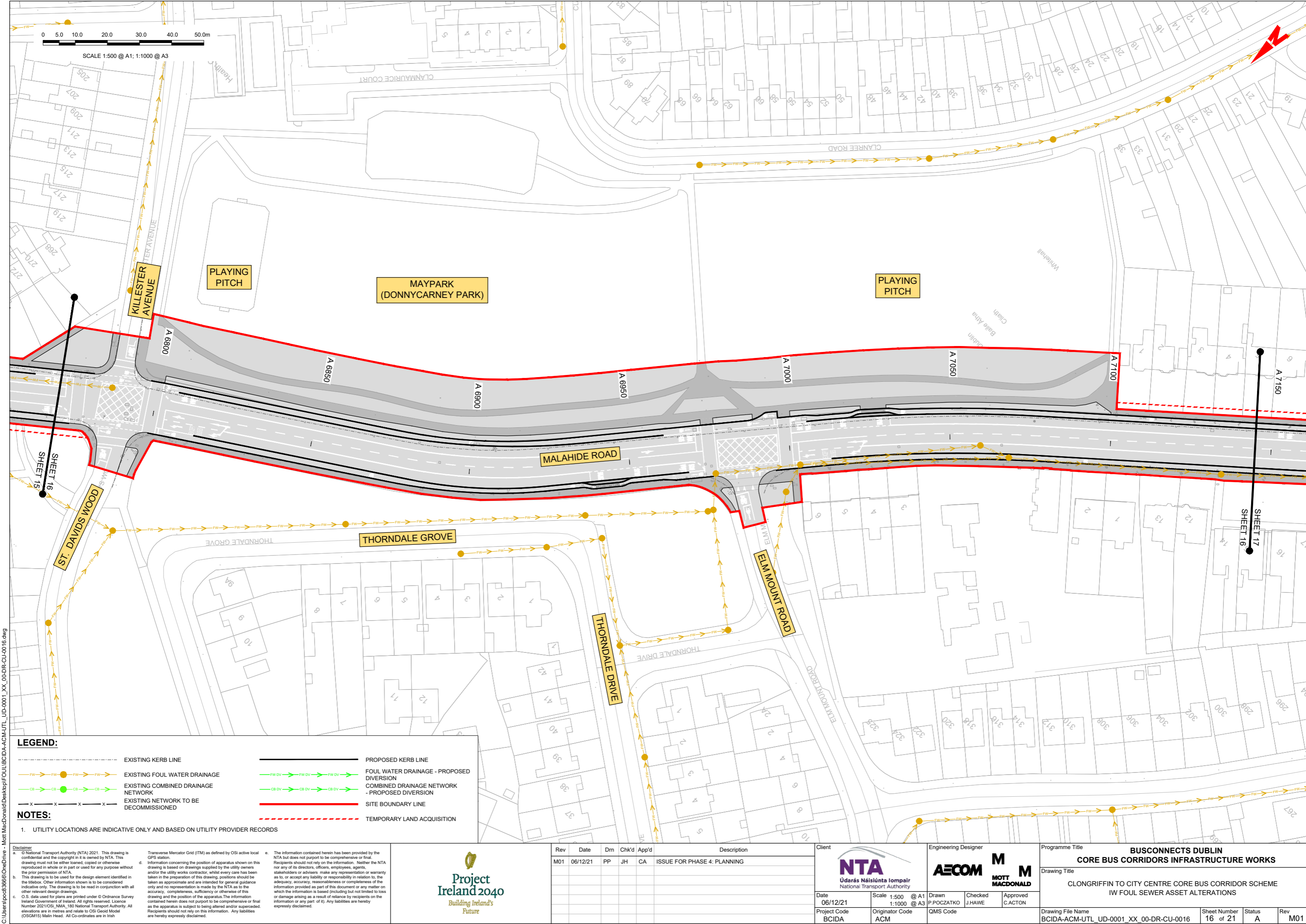

LEGEND:

- EXISTING KERB LINE
- EXISTING FOUL WATER DRAINAGE
- EXISTING COMBINED DRAINAGE NETWORK
- EXISTING NETWORK TO BE DECOMMISSIONED
- PROPOSED KERB LINE
- FOUL WATER DRAINAGE - PROPOSED DIVERSION
- COMBINED DRAINAGE NETWORK - PROPOSED DIVERSION
- SITE BOUNDARY LINE
- TEMPORARY LAND ACQUISITION

NOTES:

1. UTILITY LOCATIONS ARE INDICATIVE ONLY AND BASED ON UTILITY PROVIDER RECORDS

Disclaimer

a. © National Transport Authority (NTA) 2021. This drawing is confidential and the copyright in it is owned by NTA. This drawing must not be either loaned, copied or otherwise reproduced in whole or in part or used for any purpose without the prior permission of NTA.

b. This drawing is to be used for the design element identified in the titleblock. Other information shown is to be considered indicative only. The drawing is to be read in conjunction with all other relevant design drawings.

c. O.S. data used for plans are printed under © Ordnance Survey Ireland Government of Ireland. All rights reserved. Licence Number 2021/OSI_NMA_180 National Transport Authority. All elevations are in metres and relate to OSI Geoid Model (OSGM15) Mean Head. All Co-ordinates are in Irish Transverse Mercator Grid (ITM) as defined by OSI active local GPS station.

d. Information concerning the position of apparatus shown on this drawing is based on drawings supplied by the utility owners and/or the utility works contractor, whilst every care has been taken in the preparation of this drawing, positions should be taken as approximate and are intended for general guidance only and no representation is made by the NTA as to the accuracy, completeness, sufficiency or otherwise of this drawing and the position of the apparatus. The information contained herein does not purport to be comprehensive or final as the apparatus is subject to being altered and/or superceded. Recipients should not rely on this information. Any liabilities are hereby expressly disclaimed.

e. The information contained herein has been provided by the NTA but does not purport to be comprehensive or final. Recipients should not rely on the information. Neither the NTA nor any of its directors, officers, employees, agents, stakeholders or advisers make any representation or warranty as to, or accept any liability or responsibility in relation to, the adequacy, accuracy, reasonableness or completeness of the information provided as part of this document or any matter on which the information is based (including but not limited to loss or damage arising as a result of reliance by recipients on the information or any part of it). Any liabilities are hereby expressly disclaimed.



Rev	Date	Drm	Chk'd	App'd	Description
M01	06/12/21	PP	JH	CA	ISSUE FOR PHASE 4: PLANNING

Údarás Náisiúnta Iompair
National Transport Authority

Date

06/12/21

Scale

1:500 @ A1
1:1000 @ A3

Project Code

BCIDA

Originator Code

ACM

Engineering Designer

Drawn

P.POCZATKO

Checked

J.HAWE

Approved

C.ACTON

Programme Title

BUSCONNECTS DUBLIN
CORE BUS CORRIDORS INFRASTRUCTURE WORKS

Drawing Title

CLONGRIFFIN TO CITY CENTRE CORE BUS CORRIDOR SCHEME
IW FOUL SEWER ASSET ALTERATIONS

Drawing File Name

BCIDA-ACM-UTL_UD-0001_XX_00-DR-CU-0016

Sheet Number

16 of 21

Status

A

Rev

M01

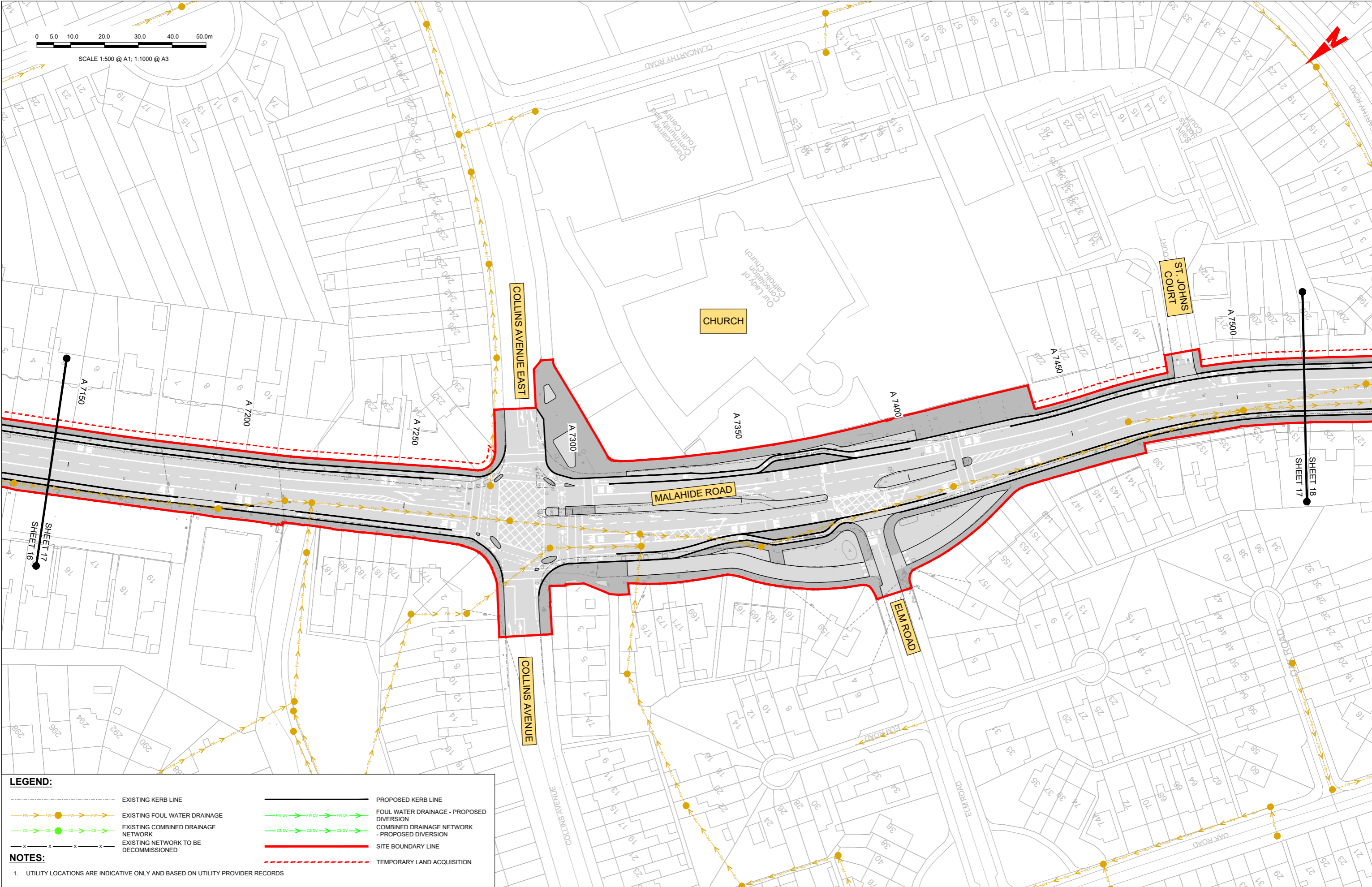

LEGEND:

EXISTING KERB LINE

EXISTING FOUL WATER DRAINAGE

EXISTING COMBINED DRAINAGE NETWORK

EXISTING NETWORK TO BE DECOMMISSIONED

PROPOSED KERB LINE

FOUL WATER DRAINAGE - PROPOSED DIVERSION

COMBINED DRAINAGE NETWORK - PROPOSED DIVERSION

SITE BOUNDARY LINE

TEMPORARY LAND ACQUISITION

NOTES:

1. UTILITY LOCATIONS ARE INDICATIVE ONLY AND BASED ON UTILITY PROVIDER RECORDS

Disclaimer

a. © National Transport Authority (NTA) 2021. This drawing is confidential and the copyright in it is owned by NTA. This drawing must not be either loaned, copied or otherwise reproduced in whole or in part or used for any purpose without the prior permission of NTA.

b. This drawing is to be used for the design element identified in the titlebox. Other information shown is to be considered indicative only. The drawing is to be read in conjunction with all other relevant design drawings.

c. O.S. data used for plans are printed under © Ordnance Survey Ireland Government of Ireland. All rights reserved. Licence Number 2021/OSI_NMA_180 National Transport Authority. All elevations are in metres and relate to OSI Geoid Model (OSGM15) Mean Head. All Co-ordinates are in Irish Transverse Mercator Grid (ITM) as defined by OSI active local GPS station.

d. Information concerning the position of apparatus shown on this drawing is based on drawings supplied by the utility owners and/or the utility works contractor, whilst every care has been taken in the preparation of this drawing, positions should be taken as approximate and are intended for general guidance only and no representation is made by the NTA as to the accuracy, completeness, sufficiency or otherwise of this drawing and the position of the apparatus. The information contained herein does not purport to be comprehensive or final as the apparatus is subject to being altered and/or superceded. Recipients should not rely on this information. Any liabilities are hereby expressly disclaimed.

e. The information contained herein has been provided by the NTA but does not purport to be comprehensive or final. Recipients should not rely on the information. Neither the NTA nor any of its directors, officers, employees, agents, stakeholders or advisers make any representation or warranty as to, or accept any liability or responsibility in relation to, the adequacy, accuracy, reasonableness or completeness of the information provided as part of this document or any matter on which the information is based (including but not limited to loss or damage arising as a result of reliance by recipients on the information or any part of it). Any liabilities are hereby expressly disclaimed.



Rev	Date	Drm	Chk'd	App'd	Description
M01	06/12/21	PP	JH	CA	ISSUE FOR PHASE 4: PLANNING

NTA
Údarás Náisiúnta Iompair
National Transport Authority

Date
06/12/21

Project Code
BCIDA

Scale
1:500 @ A1
1:1000 @ A3

Originator Code
ACM

Engineering Designer
AECOM
P.POCZATKO

Checked
J.HAWE

Approved
C.ACTON

MOTT MACDONALD

QMS Code

Programme Title BUSCONNECTS DUBLIN CORE BUS CORRIDORS INFRASTRUCTURE WORKS			
Drawing Title CLONGRIFFIN TO CITY CENTRE CORE BUS CORRIDOR SCHEME IW FOUL SEWER ASSET ALTERATIONS			
Drawing File Name BCIDA-ACM-UTL_UD-0001_XX_00-DR-CU-0017	Sheet Number 17 of 21	Status A	Rev M01

DO NOT SCALE USE FIGURED DIMENSIONS ONLY

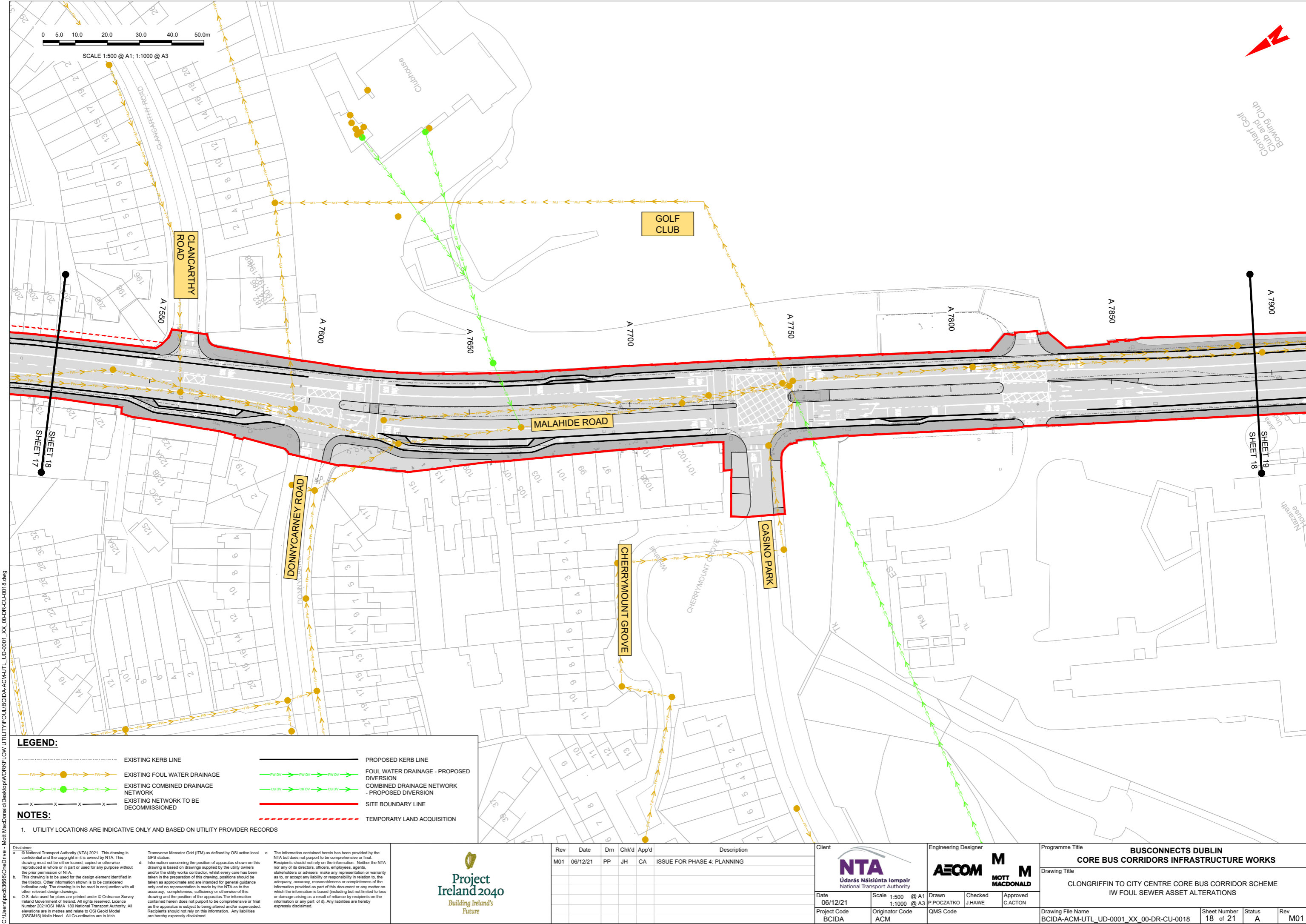

LEGEND:

- EXISTING KERB LINE

EXISTING FOUL WATER DRAINAGE

EXISTING COMBINED DRAINAGE NETWORK

EXISTING NETWORK TO BE DECOMMISSIONED
- PROPOSED KERB LINE

FOUL WATER DRAINAGE - PROPOSED DIVERSION

COMBINED DRAINAGE NETWORK - PROPOSED DIVERSION

SITE BOUNDARY LINE

TEMPORARY LAND ACQUISITION

NOTES:

1. UTILITY LOCATIONS ARE INDICATIVE ONLY AND BASED ON UTILITY PROVIDER RECORDS

Disclaimer
a. © National Transport Authority (NTA) 2021. This drawing is confidential and the copyright in it is owned by NTA. This drawing must not be either loaned, copied or otherwise reproduced in whole or in part or used for any purpose without the prior permission of NTA.
b. This drawing is to be used for the design element identified in the titleblock. Other information shown is to be considered indicative only. The drawing is to be read in conjunction with all other relevant design drawings.
c. O.S. data used for plans are printed under © Ordnance Survey Ireland Government of Ireland. All rights reserved. Licence Number 2021/OSI_NMA_180 National Transport Authority. All elevations are in metres and relate to OSI Geoid Model (OSGM15) Mean Head. All Co-ordinates are in Irish Transverse Mercator Grid (ITM) as defined by OSI active local GPS station.
d. Information concerning the position of apparatus shown on this drawing is based on drawings supplied by the utility owners and/or the utility works contractor, whilst every care has been taken in the preparation of this drawing, positions should be taken as approximate and are intended for general guidance only and no representation is made by the NTA as to the accuracy, completeness, sufficiency or otherwise of this drawing and the position of the apparatus. The information contained herein does not purport to be comprehensive or final as the apparatus is subject to being altered and/or superseded. Recipients should not rely on this information. Any liabilities are hereby expressly disclaimed.
e. The information contained herein has been provided by the NTA but does not purport to be comprehensive or final. Recipients should not rely on the information. Neither the NTA nor any of its directors, officers, employees, agents, stakeholders or advisers make any representation or warranty as to, or accept any liability or responsibility in relation to, the adequacy, accuracy, reasonableness or completeness of the information provided as part of this document or any matter on which the information is based (including but not limited to loss or damage arising as a result of reliance by recipients on the information or any part of it). Any liabilities are hereby expressly disclaimed.



Rev	Date	Drm	Chk'd	App'd	Description
M01	06/12/21	PP	JH	CA	ISSUE FOR PHASE 4: PLANNING

NTA
Údarás Náisiúnta Iompair
National Transport Authority

Date
06/12/21

Project Code
BCIDA

AECOM

**MOTT
MACDONALD**

Scale 1:500 @ A1
1:1000 @ A3

Originator Code
ACM

Drawn
P.POCZATKO

Checked
J.HAWE

Approved
C.ACTON

QMS Code

Programme Title BUSCONNECTS DUBLIN CORE BUS CORRIDORS INFRASTRUCTURE WORKS			
Drawing Title CLONGRIFFIN TO CITY CENTRE CORE BUS CORRIDOR SCHEME IW FOUL SEWER ASSET ALTERATIONS			
Drawing File Name BCIDA-ACM-UTL_UD-0001_XX_00-DR-CU-0018	Sheet Number 18 of 21	Status A	Rev M01

DO NOT SCALE USE FIGURED DIMENSIONS ONLY

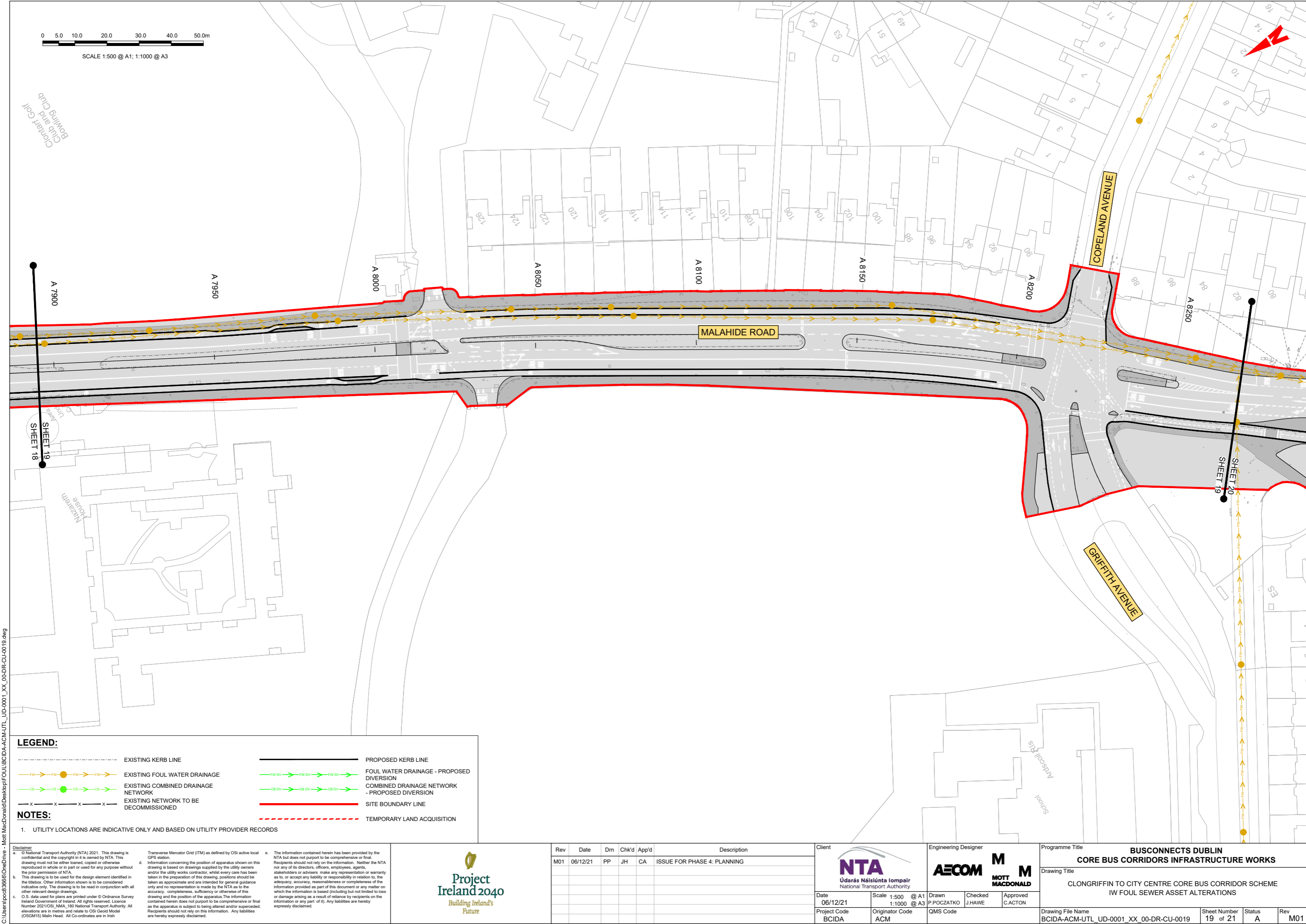

LEGEND:

- EXISTING KERB LINE

EXISTING FOUL WATER DRAINAGE

EXISTING COMBINED DRAINAGE NETWORK

EXISTING NETWORK TO BE DECOMMISSIONED
- PROPOSED KERB LINE

FOUL WATER DRAINAGE - PROPOSED DIVERSION

COMBINED DRAINAGE NETWORK - PROPOSED DIVERSION

SITE BOUNDARY LINE

TEMPORARY LAND ACQUISITION

NOTES:

1. UTILITY LOCATIONS ARE INDICATIVE ONLY AND BASED ON UTILITY PROVIDER RECORDS

Disclaimer
a. © National Transport Authority (NTA) 2021. This drawing is confidential and the copyright in it is owned by NTA. This drawing must not be either loaned, copied or otherwise reproduced in whole or in part or used for any purpose without the prior permission of NTA.
b. This drawing is to be used for the design element identified in the titlebox. Other information shown is to be considered indicative only. The drawing is to be read in conjunction with all other relevant design drawings.
c. O.S. data used for plans are printed under © Ordnance Survey Ireland Government of Ireland. All rights reserved. Licence Number 2021/OSI_NMA_180 National Transport Authority. All elevations are in metres and relate to OSI Geoid Model (OSGM15) Mean Head. All Co-ordinates are in Irish Transverse Mercator Grid (ITM) as defined by OSI active local GPS station.
d. Information concerning the position of apparatus shown on this drawing is based on drawings supplied by the utility owners and/or the utility works contractor, whilst every care has been taken in the preparation of this drawing, positions should be taken as approximate and are intended for general guidance only and no representation is made by the NTA as to the accuracy, completeness, sufficiency or otherwise of this drawing and the position of the apparatus. The information contained herein does not purport to be comprehensive or final as the apparatus is subject to being altered and/or superseded. Recipients should not rely on this information. Any liabilities are hereby expressly disclaimed.
e. The information contained herein has been provided by the NTA but does not purport to be comprehensive or final. Recipients should not rely on the information. Neither the NTA nor any of its directors, officers, employees, agents, stakeholders or advisers make any representation or warranty as to, or accept any liability or responsibility in relation to, the adequacy, accuracy, reasonableness or completeness of the information provided as part of this document or any matter on which the information is based (including but not limited to loss or damage arising as a result of reliance by recipients on the information or any part of it). Any liabilities are hereby expressly disclaimed.



Rev	Date	Drm	Chk'd	App'd	Description
M01	06/12/21	PP	JH	CA	ISSUE FOR PHASE 4: PLANNING

Údarás Náisiúnta Iompair
National Transport Authority

Date	06/12/21
Project Code	BCIDA

Scale	1:500 @ A1 1:1000 @ A3
Originator Code	ACM

Engineering Designer

AECOM

Drawn

P.POCZATKO

Checked

J.HAWE

Approved

C.ACTON

Programme Title BUSCONNECTS DUBLIN CORE BUS CORRIDORS INFRASTRUCTURE WORKS			
Drawing Title CLONGRIFFIN TO CITY CENTRE CORE BUS CORRIDOR SCHEME IW FOUL SEWER ASSET ALTERATIONS			
Drawing File Name BCIDA-ACM-UTL_UD-0001_XX_00-DR-CU-0019	Sheet Number 19 of 21	Status A	Rev M01

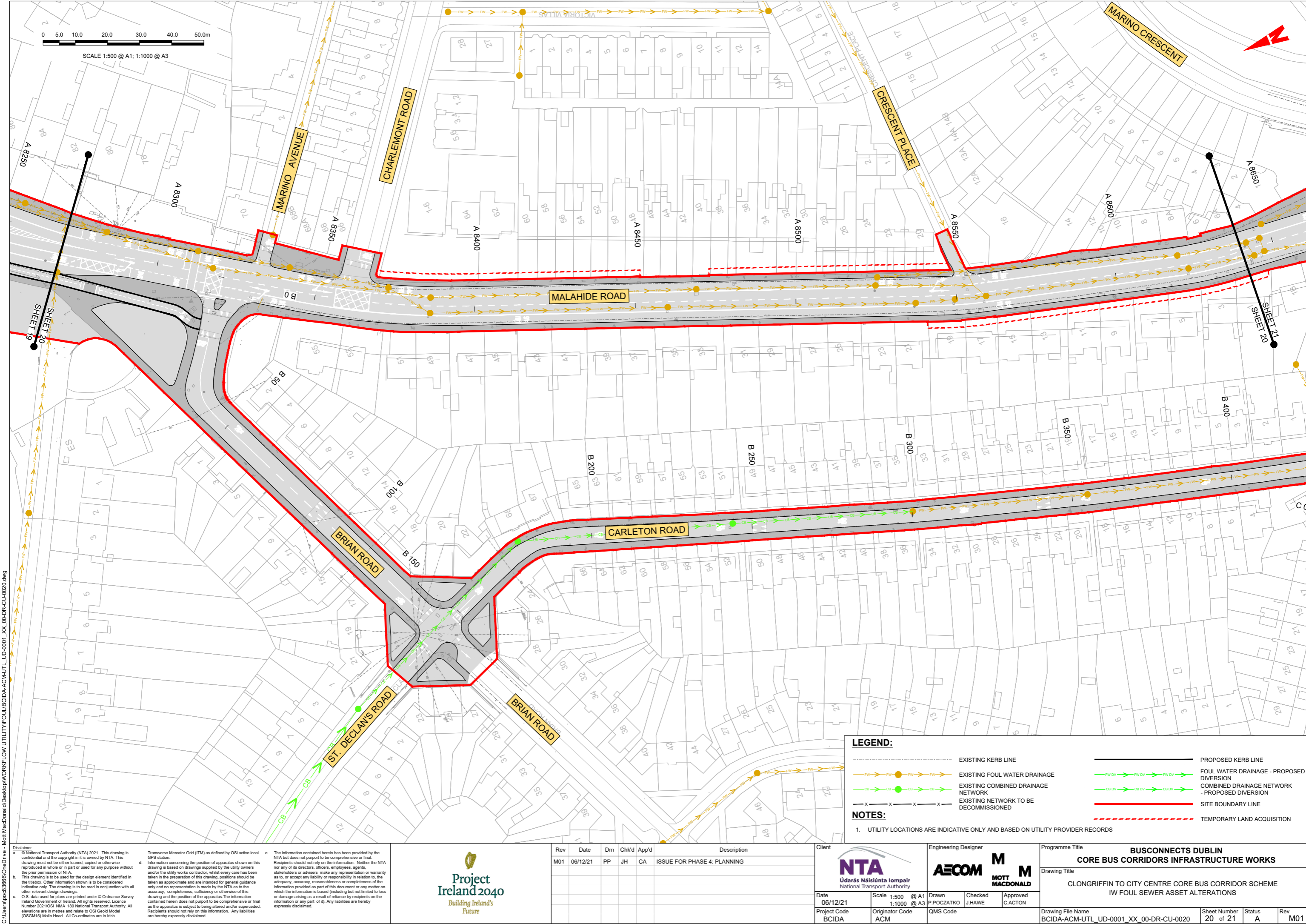

C:\Users\poc23656\OneDrive - Mott MacDonald\Desktop\WORKFLOW UTILITY\FOUL\BCIDA-ACM-UTL_UD-0001_XX_00-DR-CU-0020.dwg

Disclaimer
a. © National Transport Authority (NTA) 2021. This drawing is confidential and the copyright in it is owned by NTA. This drawing must not be either loaned, copied or otherwise reproduced in whole or in part or used for any purpose without the prior permission of NTA.
b. This drawing is to be used for the design element identified in the titleblock. Other information shown is to be considered indicative only. The drawing is to be read in conjunction with all other relevant design drawings.
c. O.S. data used for plans are printed under © Ordnance Survey Ireland Government of Ireland. All rights reserved. Licence Number 2021/OSI_NMA_180 National Transport Authority. All elevations are in metres and relate to OSI Good Model (OSGM15) Mean Head. All Co-ordinates are in Irish Transverse Mercator Grid (ITM) as defined by OSI active local GPS station.
d. Information concerning the position of apparatus shown on this drawing is based on drawings supplied by the utility owners and/or the utility works contractor, whilst every care has been taken in the preparation of this drawing, positions should be taken as approximate and are intended for general guidance only and no representation is made by the NTA as to the accuracy, completeness, sufficiency or otherwise of this drawing and the position of the apparatus. The information contained herein does not purport to be comprehensive or final as the apparatus is subject to being altered and/or superseded. Recipients should not rely on this information. Any liabilities are hereby expressly disclaimed.
e. The information contained herein has been provided by the NTA but does not purport to be comprehensive or final. Recipients should not rely on the information. Neither the NTA nor any of its directors, officers, employees, agents, stakeholders or advisers make any representation or warranty as to, or accept any liability or responsibility in relation to, the adequacy, accuracy, reasonableness or completeness of the information provided as part of this document or any matter on which the information is based (including but not limited to loss or damage arising as a result of reliance by recipients on the information or any part of it). Any liabilities are hereby expressly disclaimed.



Rev	Date	Drm	Chk'd	App'd	Description
M01	06/12/21	PP	JH	CA	ISSUE FOR PHASE 4: PLANNING

Client
NTA
Údarás Náisiúnta Iompair
National Transport Authority

Date
06/12/21

Project Code
BCIDA

Engineering Designer
AECOM
P.POCZATKO

Checked
J.HAWE

Approved
C.ACTON

Scale
1:500 @ A1
1:1000 @ A3

Originator Code
ACM

QMS Code

Programme Title
**BUSCONNECTS DUBLIN
CORE BUS CORRIDORS INFRASTRUCTURE WORKS**

Drawing Title
CLONGRIFFIN TO CITY CENTRE CORE BUS CORRIDOR SCHEME
IW FOUL SEWER ASSET ALTERATIONS

Drawing File Name
BCIDA-ACM-UTL_UD-0001_XX_00-DR-CU-0020

Sheet Number
20 of 21

Status
A

Rev
M01

LEGEND:

- EXISTING KERB LINE
- EXISTING FOUL WATER DRAINAGE
- EXISTING COMBINED DRAINAGE NETWORK
- EXISTING NETWORK TO BE DECOMMISSIONED
- PROPOSED KERB LINE
- FOUL WATER DRAINAGE - PROPOSED DIVERSION
- COMBINED DRAINAGE NETWORK - PROPOSED DIVERSION
- SITE BOUNDARY LINE
- TEMPORARY LAND ACQUISITION

NOTES:

- UTILITY LOCATIONS ARE INDICATIVE ONLY AND BASED ON UTILITY PROVIDER RECORDS

DO NOT SCALE USE FIGURED DIMENSIONS ONLY

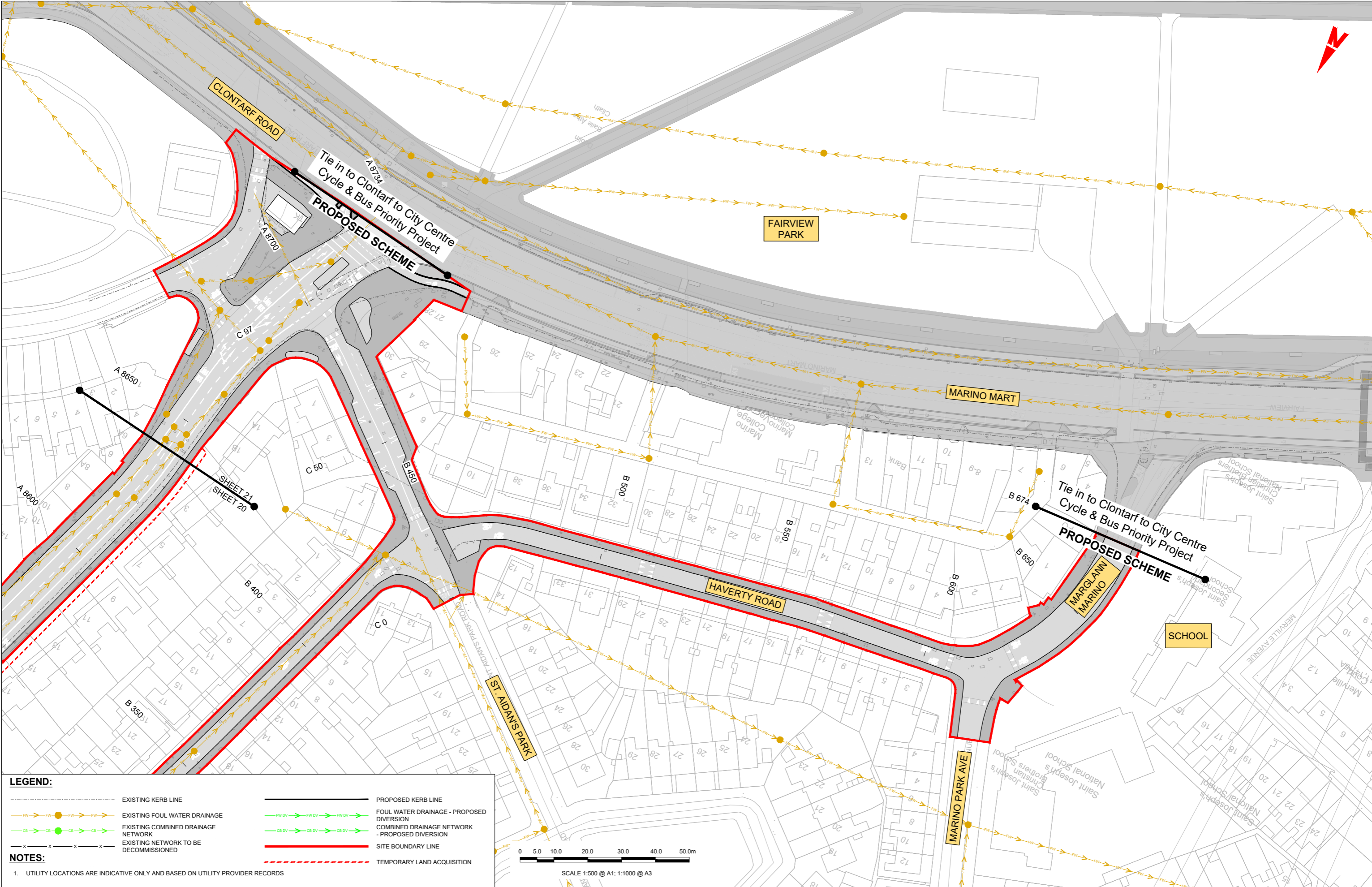

LEGEND:

EXISTING KERB LINE

EXISTING FOUL WATER DRAINAGE

EXISTING COMBINED DRAINAGE NETWORK

EXISTING NETWORK TO BE DECOMMISSIONED

PROPOSED KERB LINE

FOUL WATER DRAINAGE - PROPOSED DIVERSION

COMBINED DRAINAGE NETWORK - PROPOSED DIVERSION

SITE BOUNDARY LINE

TEMPORARY LAND ACQUISITION

NOTES:
1. UTILITY LOCATIONS ARE INDICATIVE ONLY AND BASED ON UTILITY PROVIDER RECORDS

Disclaimer

a. © National Transport Authority (NTA) 2021. This drawing is confidential and the copyright in it is owned by NTA. This drawing must not be either loaned, copied or otherwise reproduced in whole or in part or used for any purpose without the prior permission of NTA.

b. This drawing is to be used for the design element identified in the titlebox. Other information shown is to be considered indicative only. The drawing is to be read in conjunction with all other relevant design drawings.

c. O.S. data used for plans are printed under © Ordnance Survey Ireland Government of Ireland. All rights reserved. Licence Number 2021/OSI_NMA_180 National Transport Authority. All elevations are in metres and relate to OSI Geoid Model (OSGM15) Mean Head. All Co-ordinates are in Irish Transverse Mercator Grid (ITM) as defined by OSI active local GPS station.

d. Information concerning the position of apparatus shown on this drawing is based on drawings supplied by the utility owners and/or the utility works contractor, whilst every care has been taken in the preparation of this drawing, positions should be taken as approximate and are intended for general guidance only and no representation is made by the NTA as to the accuracy, completeness, sufficiency or otherwise of this drawing and the position of the apparatus. The information contained herein does not purport to be comprehensive or final as the apparatus is subject to being altered and/or superseded. Recipients should not rely on this information. Any liabilities are hereby expressly disclaimed.

e. The information contained herein has been provided by the NTA but does not purport to be comprehensive or final. Recipients should not rely on the information. Neither the NTA nor any of its directors, officers, employees, agents, stakeholders or advisers make any representation or warranty as to, or accept any liability or responsibility in relation to, the adequacy, accuracy, reasonableness or completeness of the information provided as part of this document or any matter on which the information is based (including but not limited to loss or damage arising as a result of reliance by recipients on the information or any part of it). Any liabilities are hereby expressly disclaimed.

Project Ireland 2040

Building Ireland's Future

Rev	Date	Drm	Chk'd	App'd	Description
M01	06/12/21	PP	JH	CA	ISSUE FOR PHASE 4: PLANNING

NTA

Údarás Náisiúnta Iompair

National Transport Authority

Date

06/12/21

Project Code

BCIDA

Scale

1:500 @ A1
1:1000 @ A3

Originator Code

ACM

Engineering Designer

AECOM

MOTT MACDONALD

Drawn

P.POCZATKO

Checked

J.HAWE

Approved

C.ACTON

Client

Client

Programme Title

BUSCONNECTS DUBLIN
CORE BUS CORRIDORS INFRASTRUCTURE WORKS

Drawing Title

CLONGRIFFIN TO CITY CENTRE CORE BUS CORRIDOR SCHEME
IW FOUL SEWER ASSET ALTERATIONS

Drawing File Name

BCIDA-ACM-UTL_UD-0001_XX_00-DR-CU-0021

Sheet Number

21 of 21

Status

A

Rev

M01

DO NOT SCALE USE FIGURED DIMENSIONS ONLY



Údarás Náisiúnta Iompair
National Transport Authority

National Transport Authority
Dún Scéine
Harcourt Lane
Dublin 2
D02 WT20



Project Ireland 2040
Building Ireland's Future